

WEATHER

	Max.	Min.	Precip.
Thursday, Aug. 21	82	61	0.50
Friday, Aug. 22	82	64	0.00
Saturday, Aug. 23	79	57	0.00
Sunday, Aug. 24	85	62	0.00
Monday, Aug. 25	83	64	0.00
Tuesday, Aug. 26	82	63	0.00
Wednesday, Aug. 27	83	62	Trace

The Chelsea Standard

QUOTE

"A classic is something that everybody wants to have read and nobody wants to read."
—Mark Twain.

ONE HUNDRED-ELEVENTH YEAR—No. 12 18 Pages This Week CHELSEA, MICHIGAN, THURSDAY, AUGUST 28, 1980 USPS 101-720 25c per copy SUBSCRIPTION: \$8.00 PER YEAR

Three More Big Days for Fair

Schools Will Open Wednesday

Wednesday, Sept. 3, will be the first day of school for Chelsea School District students.

The elementary school and Beach Middle school will start at 8:50 a.m. and the high school will be starting at 8:55 a.m.

Elementary students will report to their respective classrooms. Beach Middle school 6th grade students will report to the cafeteria. Beach Middle school 7th and 8th grade students will report to their home room. High School students will report to the gymnasium.

Wednesday will be a full day of school and the cafeteria will be in operation. Buses will be running on regular routes.

Parents of kindergarten children have been notified of specific times to attend classes. Any questions should be directed to their elementary schools.

Futurist To Address Teachers

Harold Pluimer, a noted futurist, utilizing an array of unique communication techniques, traces the nostalgia of the past to the tempo of our time to the shock of the future, will address the Chelsea and Dexter teaching and administrative staff on Tuesday, Sept. 2, in the Chelsea High School Auditorium.

Pluimer, a graduate of St. Cloude State College in Minnesota and the University of Minnesota, for the past 12 years has been self-employed as a writer, speaker and consultant. He is the author of a book "The Frontiers of Our Time" (Vantage Press, 1968). He was involved with World War II and the Korean Conflict. He spent one and one-half years with Oakridge Institute of Nuclear Studies. He was with the U.S. State Department in 1958.

Pluimer did the color commentary for NBC-TV at the U.S. Pavilion in the International Hall of Science. He presented a series of 13 programs entitled "The Atom Story" and eight TV programs on "The Exploration of Space." He has been employed as a senior lecturer for NASA and in 1961 was retained as an educational consultant.

Pluimer states "the most dominant characteristic of our time is incredibly rapid change. The changes now upon us are so fundamental and sweeping that everyone must be made aware of what is happening. This sweep of change with its awesome implications has no parallel in all of time and represents a factor in history. The failure to recognize the significance of our time causes us to worry about the wrong thing."



A RADIANT NANCY HELLER poses just after being named 1980 Chelsea Community Fair Queen. Nancy, the Terrific Tailors 4-H Club can-

didate, was chosen from a field of 11 nominees. Performing official duties at the Fair, Nancy's reign will continue through Saturday.

Nancy Heller Chosen Chelsea Fair Queen

Nancy Heller, candidate of the Terrific Tailors 4-H Club was selected Tuesday evening from a field of 11 candidates, as the 1980 Chelsea Community Fair Queen.

Nancy was chosen on the basis of an interview with the three judges, a talent competition in which she played guitar and sang, and her response to a randomly chosen impromptu question which she answered in front of the pageant's audience.

Nancy is a 17-year-old Chelsea High school senior who, this year, will serve as secretary of the senior class and vice-president of the student council. She is also a varsity football cheerleader, a member of the track team and a junior member of the National Honor Society.

She sings with the Chelsea High school Contemporaries and works part-time at Chelsea Pharmacy. Last year, she served as

president of the Luther League at Zion Lutheran church and is currently the president of the Terrific Tailors 4-H Club. She lives on a local dairy farm and raises animals to show at both the 4-H and Chelsea fairs.

First runner-up in the competition was Cathy Boomus, junior class candidate for queen. Cathy was also voted "Miss Congeniality" by her fellow candidates. Second runner-up was Holly McCutcheon, the ABWA representative. The three other finalists were Kathy Honbaum, Inverness Snowmobile Club; Marcia Warren, Veterans of Foreign Wars; and, Katie Lewis, senior class.

The contest began with a presentation of all 11 candidates being escorted by their fathers. Each candidate then introduced herself and presented her talent. Amy Ziegler, Kiwanis Club

candidate, played the clarinet, followed by senior Katie Lewis and an oratory speech on American illiteracy.

Junior Cathy Boomus played two selections on the piano, a selection by Bach and an original composition entitled "The Illusions." Amy Unterbrink, Rogers Corners Herdsmen 4-H Club, recited an amusing poem entitled "The Fair Through the Eyes of a Child."

Freshman Lisa Dorr read a (Continued on page three)

Tractor Pulls, Stock Sale, Horse Shows, Parade Still Coming

With the Fair in full swing, Thursday morning activities will begin at 9 a.m. with the English performance horse show at the horse arena. Then, at 10 a.m., both dairy cattle judging and the Antique Tractor Pulling Contest begin in the new arena.

At 2 p.m., judging of goats takes place and, at 7 p.m., it is followed by the livestock auction in the judging tent. The Jole Chitwood Thrill Show will get underway at 8:30 p.m.

Outhouse Race Follows Fair Parade

The Chelsea Lions Club will be challenging the Munnith and Vandercook Lake Lions Clubs in an outhouse race on Main St., Saturday, Aug. 30, immediately following the Chelsea Fair Parade. The course will be run between Middle St. and Park St. Spectators are asked to remain on the sidewalk and keep the street clear after the final parade unit has passed.

Each Lions Club has built an individually decorated outhouse on wheels which will be manned by a five-member team. During Fair week, the Chelsea Club's entry will be on display next to the Lions' dunk tank at the fairgrounds.

According to Dave Scriven, president of the Chelsea Lions, "Our outhouse may not be Sears best, but it's a sporty, fuel-efficient, non-polluting, one passenger model designed to compete with the imports."

FFA Checking Corn Test Plot Root Growth

Slushing through the mud this past Thursday was Keith Gafner, Ray Weiner and students Alan and Antra Roderick, Bill Lamb, John Hellner, Kenny and Mark Bauer. The purpose of the adventure was to yield check the corn and to dig root samples of Wex and No-Wex corn.

Stop by the Conklin booth at the fair to see these results as well as the other educational experiments being carried out at the FFA corn plot.

Opening Friday's events, the Tractor Pulling Contest, lightweight classes, will get underway at 10 a.m. in the new arena. The Horseshoe Pitching Contest will begin at 5 p.m. and at 6:45 p.m., the tractor pull will resume with the heavyweight classes in competition.

Saturday, the final day of the Fair, will get an early start in the horse arena when the Open Horse Show gets underway at 8 a.m. At noon, the Compact Tractor Pull will take place in the new arena.

Then, at 1 p.m., the long anticipated Fair Parade will head down Main St. enroute to the fairgrounds. Stopping at the main gate, participating youngsters will be given ice cream and the floats will be on display.

Immediately after the parade, the awarding of bicycles will take place. Then at 7 p.m., the 4-Wheel Drive Speed Pulling Contest will begin in the new arena.

With the Fair winding to a close, the final scheduled event will be the drawing of winners of four steer quarters at 10 p.m. in the new arena. Ticket holders need not be present to win.

A daily entry fee of \$2 permits one to enter and attend ongoing activities throughout the day. Children age 14 and younger will be admitted free; Senior Citizens age 65 and older will be admitted free of charge on Thursday only.

Season passes may be obtained at the Fair Office. An Adult season pass is \$7 allowing its purchaser to attend the Fair at his or her own discretion. Students with identification may acquire a season pass for \$5; a season pass for Senior Citizens is \$4.

All exhibits will be open to the public from noon until 10 p.m. daily, except during judging. Parking in the lots is free at all times.

Giant Fair Parade Slated Saturday

At 1 p.m. Saturday, midway through the final day of the ongoing Chelsea Community Fair, a local police car will lead off the parade. Drums sounding, the American Legion color guard will begin its march along Main St. Close behind, the Chelsea High school marching band and the parade marshals, Mr. and Mrs. Paul Bollinger, will follow as the Chelsea Community Fair Parade proceeds to the fairgrounds.

All participating floats must be on Park St., prepared for judging at noon and all others taking part should be in line by 12:30. Hot rods or other racing vehicles must either be towed or on a trailer.

Children on bicycles should not be in the parade. For any further questions, contact Merle Leach, 475-7329, or Jim Gaken, 475-1473.

Little League Championship Game Played

The 1980 Little League Tournament Championship game, which had been delayed for two weeks because of rain and vacations, was played at 3 p.m. Saturday, Aug. 16. The Tigers of Coach England were in the winner's bracket; Coach Murphy's Royals were in the loser's bracket and looking to pull even with a first game victory.

Although both teams were rusty and made numerous errors, the Tigers showed the poise and (Continued on page four)

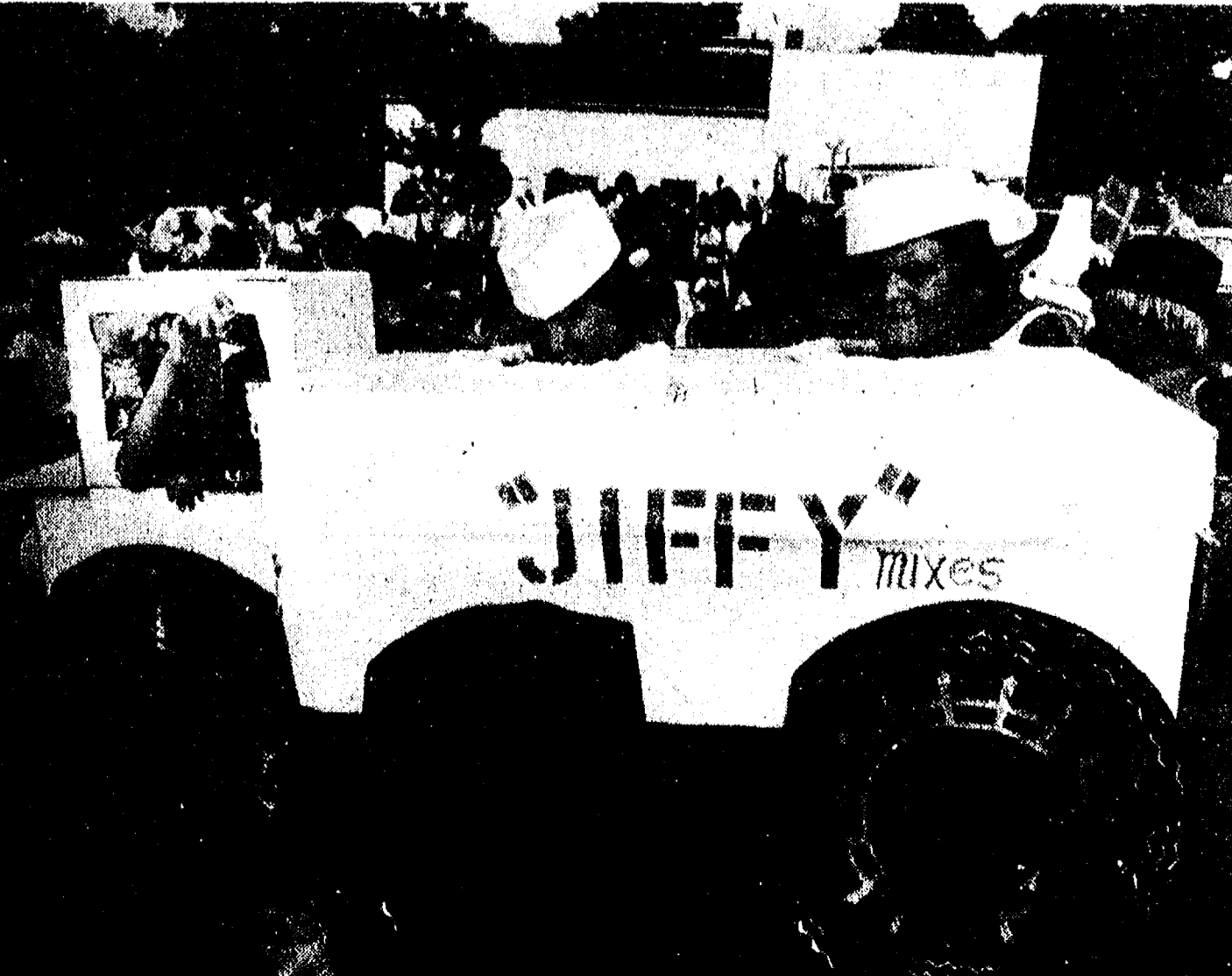

FIRST-PLACE AWARD in the 9- to 12-year-old group of the Children's Parade Tuesday evening was claimed by Curtis Satterthwaite,

Steve Fauers and Pat Houle in their "Jiffy" Mixes train.



FAIR OPENING: Officially marking the opening of the 1980 Chelsea Community Fair was the ribbon-cutting ceremony Tuesday evening. Participating were, left to right, Fair Board President

Lloyd Grau, Councilwoman Sis Kantten, executive vice-president of the Fair Board Earl Heller, 1979 Fair Queen Melante Schneider and Village President Charles Ritter.

Walter P. Leonard, Editor and Publisher

Excellence Award By Michigan Press Association
1951-1952-1960-1964-1965-1966



Published every Thursday morning at 300 North Main Street, Chelsea, Mich. 48118, and second class postage paid at Chelsea, Mich., under the Act of March 3, 1879. Postmaster: Send address changes to The Chelsea Standard, 300 N. Main St., Chelsea, Mich. 48118.

Subscription Rates (Payable in Advance)

In Michigan:		Outside Michigan:	
Six Months	\$4.50	Six Months	\$ 5.50
One Year	\$8.00	One Year	\$10.50
Single Copies	\$.25	Single Copies	\$.30

MEMBER NATIONAL ADVERTISING REPRESENTATIVE: NATIONAL NEWSPAPER MICHIGAN NEWSPAPERS, INC.
257 Michigan Ave. East Lansing, Mich. 48823

JUST REMINISCING

Items taken from the files of The Chelsea Standard

4 Years Ago . . . 24 Years Ago . . .

Thursday, Sept. 2, 1976—

While the 1974 Grand Champion lamb record auction price of \$4 per pound remained intact, livestock champions of the 1976 Chelsea Community Fair were nevertheless sold at prices substantially higher than last year's rates.

Only 17 votes separated the "yes" and "no" voters Monday, but the no's managed to take a 1 1/2 mill school district millage increase request down to defeat.

Beth Flanagan, Chelsea High school junior class representative, won the 1976 Fair Queen title in pageant ceremonies held Tuesday, Aug. 24.

Hearings on Chelsea High school counselor George Bergman's abrupt end when the Chelsea Board of Education accepted Bergman's resignation

14 Years Ago . . .

Thursday, Sept. 8, 1966—

A top price of 74 cents per pound was paid by Stop and Shop Supermarket for the Grand Champion steer at the Chelsea Fair livestock auction. The steer was owned by Dale Lesser of Dexter.

Arlene Merle Boyce Howe, 7197 Lake Shore Dr., has been listed in the third edition of London's "Dictionary of International Biography." She is a nursing consultant and staff specialist at University Medical Center in Ann Arbor.

Congressman Weston E. Vivian Saturday announced a Greenspan agreement to help the Chelsea School District develop an outdoor recreation and nature study area on the grounds of the district's new junior high school.

Grand champion pen of lambs at the Chelsea Community Fair was shown by Timothy Grau and purchased by Joe Merkel for the Sylvan Hotel for 55 cents a pound.

Five separate break-ins Saturday evening are being investigated by the Chelsea Police Department. Hit by thieves were Poor Mobil, Palmer Motor Sales, Spaulding Chevrolet, Bill Brown's Super Service and Chelsea Lumber.

Howell Livestock Auction

Starts 1 p.m. Every Monday
Mason 676-5400

The Wise Owl Says Ship to Howell
Ph. (517) 548-2300 Blm Franklin

Hog Sale every Wed'y 9 a.m.
Market Report for Aug. 25

CATTLE

Bulk Gd.-Choice Steers, \$69-\$71.50
Few High Choice Steers, \$71.50-\$72
Gd.-Choice Heifers, \$65 to \$68
Fed Holstein Steers, \$60 to \$63.50
Ut.-Std., \$60 and down.

COWS

Heifer Cows, \$54 to \$54.50
Ul.-Commercial, \$47 to \$54
Canner-Cutter, \$40 to \$47
Fat Beef Cows, \$44 to \$48

BULLS

Heavy Bologna, \$58 to \$63
Light and Common, \$57 and down.

FEEDERS

400-600 lb. Good-Choice Steers, \$75 to \$85
600-800 lb. Good-Choice Steers, \$85 to \$75
300-600 lb. Good-Choice Heifers, \$65 to \$75
300-500 lb. Holstein Steers, \$70-\$75
500-800 lb. Holstein Steers, \$35-\$65
Common & Med., \$55 and down.

CALVES

Prime, \$90 to \$100
Good-Choice, \$80 to \$90
Heavy Deacons, \$90 to \$120
Cull & Med., \$50 to \$80
Calves going back to the farm, sold up to \$155

SHEEP

Choice-Prime, \$68 to \$70
Good-Utility, \$65 to \$68
Slaughter Ewes, \$15 to \$25
Feeder Lambs, all weights, \$70-\$73

HOGS

Hog Market for Central Michigan up to \$50 to \$51.10.
Last Wednesday, Aug. 20 the high was \$50 to \$51.10.
220 to 240 lbs., No. 1, \$49 to \$51
200-250 lbs., No. 2, \$46 to \$49
Heavy Hogs, 250 lbs. up, \$44-\$46
Light Hogs, 200 lbs. down, \$30-\$40

Sows

Fancy Light, \$38 to \$40
300-500 lbs., \$37 to \$40
\$90 lbs. and up, \$40 to \$47

Boars and Stags

All Weights, \$36 to \$38
Feeder Pigs:
Per Head, \$30 to \$36
Est. 40 lb. pigs, \$32 to \$36

HAY

1st Cutting, per bale, 35c to 90c
2nd Cutting, per bale, 60c to \$1.40

STRAW

Per Bale, 35c to 90c

MICHIGAN MIRROR

By Warren M. Hoyt, Secretary, Michigan Press Association

State's Revenue Shortfall Affecting Employee's Paychecks

Facing state revenues less than the current fiscal year, the state's 71,000 civil servants are being asked to take voluntary time off to aid the problem and to stop any proposed layoffs.

Governor William G. Milliken also has recalled a proposed 7 percent pay increase for top state officials which will save the state an estimated \$363,000 per year.

The pay freeze will affect 135 state officials, ranging from heads of major departments to part-time commission members.

The freeze also covers eight of the governor's key staff members.

The 135 jobs are unclassified and their pay and longevity are exempt from civil service regulation and control. Most positions are filled by gubernatorial appointment with Senate confirmation and the pay is set by legislative approval.

The governor said there would be very few exceptions to the freeze and these would occur only

in cases where adjustments might be needed to correct inequities or to compensate for expanded responsibilities.

Previously, the governor urged state employees (those covered by civil service) to voluntarily take a cut in their income by taking days off without pay in an effort to minimize the need for state government layoffs through the next year.

The plan was proposed by the governor through a letter with paychecks to state employees. He offered three options for employees to take time off and save the state some personnel expenses.

Under the plan employees will be allowed to take up to one day off every two weeks, or reduce their compensation by up to eight hours every two weeks and in return, receive an equal number of hours of annual leave.

In neither case would fringe benefits or rights be affected. Milliken also announced a liberalized policy of unpaid leaves of absence for periods of

Uncle Lew from Lima Says:

DEAR MISTER EDITOR:

Zeke Grubb's preacher has got to have a sense of humor to put up with the likes of Zeke, and he showed the fellers at the country store Saturday night that he can dish it out as good as he can take it. The preacher stopped by for a few minutes on his way home from an ice cream social, and he showed a letter one of his deacons had given him at the outing. He said it was a preacher chain letter.

What you do, the preacher said, is you send your preacher to the last church on the list, then you add your church and send out six copies to other churches. In three weeks, the preacher said, you'll get 1,200 new preachers, and out of that many with any luck at all you can pick one that suits everybody in the church. The deacon said he didn't have no choice but to follow instructions, cause he heard of one feller that broke the chain and got his own preacher back.

The preacher told the fellers it looked like a pritty good system, but he was of a mind that the odds of getting one perfect preacher out of 1,200 wasn't all that good. He went on to say, though, that if chain letters work for churches, think what it could do for Congress. A few weeks of sifting through politicians might come up with one or two that would actual do what they promise. He said he had allus been in favor of six month terms for Congressmen so we can keep rotating them til we git results, but this instant-turnover plan is even better. When we got Congressmen like Ike Andrews of North Carolina that is so used to dealing in the billions he flat fergits about cashing \$3,000 worth of campaign contribution checks for his own personal use, it's time we rotated em back to giving instead of gitting, was the preacher's words.

The fellers were suprised to hear the preacher fire off what Zeke calls one of his Bad News Fer Modern Man sermons, but they was full agreed with him. Bug Hookam said for a fact Congress is as set in its ways as the

church. Bug went on that he never had understood why it is that onct somepun is done a certain way, right or wrong, it's like it was carved in stone. You got to do it that way forever, or the devil's to pay. Bug said he hadn't checked lately, but the last he heard the U. S. Navy Academy still had its own dairy herd. The cows were brought to Annapolis in 1911 during a tifoid fever scare so the students could be sure of getting good milk. The danger passed in eight month, Bug declared, but the General Accounting Office must still be trying to figger what to do with them cows that cost taxpayers \$200.00 more a year than the milk they give would cost from local dairies.

Practical speaking, Mister Editor, I figger this is the kind of thinking that keeps all the wheels oiled and turning. Fer instant, when it got so clear the even Congress could see the Department of Health, Education and Welfare was to fat to function, the problem was solved by leaving the H and the W as fat as HEW ever was, and setting the E off by itself bigger than all three ought to be.

Yours truly,
Uncle Lew.

Youths Arraigned On B & E Charges

Eighteen-year-old Jeffrey Glen Beyer and 17-year-old Walter John Clark, both of Chelsea, were arraigned Tuesday, Aug. 28 in 14th District Court, Ypsilanti. The charges were breaking and entering with intent to commit larceny in the Aug. 7 Thompson Pizza Break-in. In court, Judge Robert Fink freed both Beyer and Clark on \$3,000 personal recognizance bond.

both men had confessed to illegally entering the pizzeria through a broken 12"x14" door window sometime after 11 p.m. on Aug. 7. In addition, the pair admitted to stealing \$65 worth of quarters from the juke box and cigarette machine.

Please Notify Us
In Advance of
Any Change in Address

ALOE VERA SUNBURN AID OR ALOE VERA GEL

Excellent summer skin care!

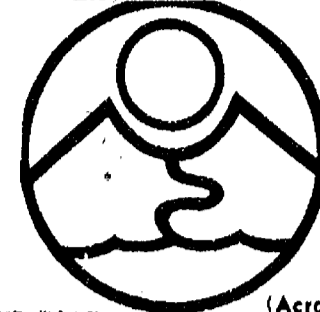

RIVENEILL NATURAL FOODS
3212 ALPINE
DEXTER, MICH 48130
426-2549
(Across from the Farmers' Market)

LOOK TERRIFIC!
LOSE INCHES AND GET FIT!
CLASSES STARTING NEAR YOU.

Beginning
September 8
475-9485

Aerobic Dancing
BY JACKI SORESENEN

OUR PECOS BOOT IS BUILT TOUGH!

- Full-grain, oil-tanned leather
- Goodyear Welt construction
- Insole shapes to your foot like a footprint
- Tempered steel shank
- Composition sole resists tears and abrasion, exceptional resistance to oil absorption
- Western walking heel

*SIZES 5-15
WIDTHS A-EEE
*Not all sizes in all widths.

RED WING

VOGEL'S & FOSTER'S
Chelsea, Mich.
Phone 475-1606

For information or assistance in applying for veterans benefits, write, call or visit your nearest VA office or a veterans service organization.

BECKER MEMORIALS
6033 Jackson Road
ANN ARBOR, MICHIGAN

a no nonsense interest rate on a savings account with a no nonsense guarantee

5.47% annual interest yield by the continuous compounding of ... **5.25%**

Deposit any amount, anytime. Withdraw any amount, anytime. The kind of flexibility you like in a savings account. Guarantee? Up to \$100,000 insurance on your funds by the Federal Deposit Insurance Corporation . . . automatically. No nonsense. It is everything you ever wanted in a savings account.

We're The Ones
...Who Make It Happen

Welcome To the Chelsea Fair

CHELSEA STATE BANK

CSB

Main Office
305 S. Main St.

Branch Office
1010 S. Main St.

20% OFF PRE-SEASON OUTERWEAR SALE!

INFANTS
GIRLS' and BOYS'
LADIES' and MEN'S

VOGEL'S and FOSTER'S

Schieb-Biedron Vows Spoken In Ann Arbor

Laura Jean Schieb and Dr. Ronald Martin Biedron were married Saturday, Aug. 9, at First United Methodist church in Ann Arbor. Officiating at the ceremony was the Rev. Fred Maitland.

Parents of the couple are Ruth and Ray Schieb of Ann Arbor and Mrs. Bernice Biedron and the late Matthew Biedron of Dearborn.

The bride's sister, Jennifer Schieb of Ann Arbor, served as maid of honor. Best man was the bridegroom's brother, Glenn Biedron of Toledo, O.

A reception at the Dearborn Inn followed the ceremony. Thereafter, the newlyweds honeymooned in Waldoboro, Me. The couple will reside in Chelsea, where the bridegroom has a private dental practice.

The bride is a graduate of Lincoln-Sudbury Regional School in Sudbury, Mass., and received her bachelor's degree from the University of Michigan in 1978. Her husband is a graduate of Dearborn High school. He received a bachelor's degree in aerospace engineering from the University of Michigan, and in 1978 he received his doctor of dental surgery degree (DDS) from the U-M School of Dentistry.

Telephone your club news to 475-1371

Jaycee Auxiliary Plans Activities For Fair Week

Chelsea Jaycee Auxiliary held their monthly meeting Aug. 19 at the home of Alberta Colby. The busy agenda included the games to be held at the fair on Saturday, Aug. 30 from 2:30 to 7 p.m., and also Auxiliary assistance for the Jaycee games to be held Tuesday through Saturday evening beginning at 7.

Kathy Sprawka received an award for "Girl of the month," and Pam Lewis and Kathy Sprawka received for projects completed during the month of July.

Guests for the evening included Terry Josey, District 28 Director and eight members of the Ypsilanti Jaycettes.

Cavalcade of Cars

The first known parade of automobiles took place Sept. 7, 1899, at the fashionable spa of Newport, R. I. Nineteen cars took part, driven by society leaders from New York, Boston and Philadelphia. Mrs. Herman Geirichs won a prize for her vehicle, which was draped in wisteria and featured a flock of white doves on the radiator "pulling" the car. Visitors to Greenfield Village, Dearborn, Sept. 6 and 7 this year will be able to see another parade of old-time cars as a record 358 vehicles made between 1896 and 1925 participate in the 30th annual Old Car Festival.



Mr. and Mrs. Jack E. Lawson

Larie Sue Flinn, Jack Lawson Speak Vows in Ypsilanti Church

Larie Sue Flinn and Jack E. Lawson exchanged wedding vows in Evangelical Friends church, Ypsilanti, Saturday, Aug. 9. The Rev. William H. Waltz officiated at the ceremony.

She is the daughter of Dr. and Mrs. Jerald L. Flinn, 1245 Dancer Rd., Dexter. The bridegroom's parents are Mr. and Mrs. William T. Lawson, 7636 Talladay Rd., Milan.

Accompanied by the organ, Beth Belanger sang "The Wedding Song" and "Because" and Wynn Kanten sang "In the Misty Moonlight," accompanied by guitar.

The bride wore a sleeveless A-line gown of white eyelet embroidery with an eight-inch ruffle at both neck and hem and a chapel train. Accenting her gown was a fingertip veil attached to a headpiece of silk daisies made by her mother. She carried a cascade of silk daisies with baby's breath and streamers of fresh ivy which lay upon the Bible carried by her mother when she married.

Mrs. Denean Feldkamp, the bride's cousin from Saline, served as matron of honor. She wore a

white Empire-style eyelet gown with blue embroidery, blue lining and ribbon. She carried a colonial bouquet of blue silk daisies and baby's breath and wore two daisies in her hair.

Serving as bridesmaids were the bridegroom's sisters, Elaine Mallion of Grayling and Elsie Grams of Milan; and Melissa Wright of Chelsea, a friend of the couple. They were attired in the same style of gown as worn by the matron of honor, though each gown was a different pastel shade. Each bridesmaid carried a colonial bouquet of daisies and baby's breath to match her gown.

Mother of the bride wore a long, light peacock gown with a corsage of white feathered carnations and pink rose buds. The bridegroom's mother was dressed in a long, light peach gown on which was pinned a corsage of white feathered carnations and yellow rose buds.

Marie Mallion, the bridegroom's niece, served as flower girl and carried a basket of daisies. Charles Lawson, the bridegroom's brother was the ringbearer.

William F. Lawson, brother of the bridegroom, was best man. Ushers were Bryce J. Flinn, the bride's brother; and Maurice Mallion of Grayling and Ron Grams of Milan, the bridegroom's brothers-in-law.

A reception, given by the bride's parents, followed at UAW 1284 Hall. Janice Bergey and Bonnie Flinn, aunts of the bride, cut cake. Beverly Schlegelmilch was in charge of the guest book and Kathy and Earlene Olberg poured coffee and punch. All three girls are cousins of the bride.

Immediately after the reception, the couple left on a one-week trip through the South; the bride sporting a dark peacock suit with bone accessories and a daisy corsage from the center of her bridal bouquet.

The couple is at home in Milan. The bride is a 1979 graduate of Chelsea High school; the bridegroom is a 1978 graduate of Lincoln Consolidated High school.

Muggy Day

A shaving mug with drain holes in the soap compartment was first patented on Sept. 20, 1870, helping barbers make a richer, foamy lather. The Charles Fowler Barbershop in Henry Ford Museum, Dearborn, is a replica of an 1880 shop, complete with a collection of more than 50 shaving mugs, stuffed animals and even a mechanical bird.



You are invited

to see our wide selection of wedding stationery and accessories. Beautiful styles in every price range.

The

Chelsea Standard

Phone (313) 475-1371
300 N. Main St., Chelsea

Area Students Earn Degrees At U. of M.

The University of Michigan has announced names of all students expecting to receive their degrees this summer. Degree candidacy was determined as of Aug. 8, and commencement exercises were held Sunday, Aug. 24. More than 2,500 students on the Ann Arbor campus were expected to attain their degrees this summer. The following is a list of U-M students from this area who have graduated.

Dennis D. Bauer, 19917 Waterloo Rd., Chelsea, received his bachelor of general studies degree from the College of Literature, Science, and the Arts.

From Dexter, both Sylvia M. Bigelow, 6315 Scully Rd., and Sondra M. Gunn, 11240 Trinkle Rd., received master of science degrees from the Horace H. Rackham School of Graduate Studies.

Three students from Grass Lake were awarded their degrees. Bonnie L. Douthick, 15985 Below Rd., received her bachelor of fine arts degree from the School of Art; Carolyn J. Hubbard, 1184 Grandview Dr., received her bachelor of arts degree from the College of Literature, Science, and the Arts; and Janice T. Martin, 17360 Grass Lake Rd., received her bachelor of science in nursing degree from the School of Nursing.

Lee A. Bissell, 1356 Nita Dr., Pinckney, received his bachelor of science in engineering from the College of Engineering; and Henry L. Tomashevski, 11050 Algonquin, Pinckney, received his bachelor of general studies degree from the College of Literature, Science, and the Arts.

From Manchester, James P. Baker, 320 Territorial St., received his master of science degree from the Horace H. Rackham School of Graduate Studies. Also from Manchester, Susan E. Korth, 410 Adrian St., received her bachelor of science in engineering from the College of Engineering.

Smile for the Birdie 480 Times Per Roll

The first patent for a roll film camera was issued Sept. 4, 1888, to George Eastman. The camera weighed 22 ounces, took circular pictures 2 1/2 inches in diameter and held 100 feet of film. Eastman's Kodak Camera Number 1, c.1889, and an example of the roll film are part of the photographic exhibit in Henry Ford's Museum's Street of Shops in Dearborn.

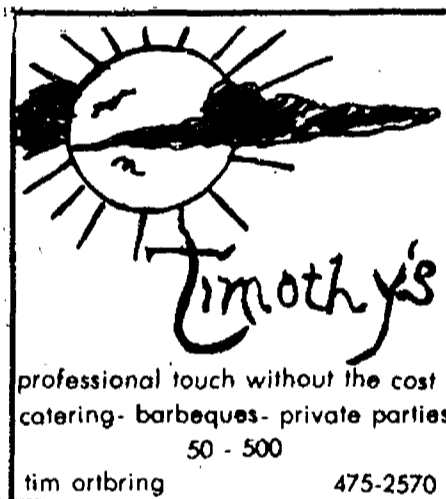

Professional touch without the cost
catering - barbecues - private parties
50 - 500
tim arlbring 475-2570

Nancy Heller Is Fair Queen

(Continued from page one)

story she had written; Connie Dault, Athletic Boosters Club, recited a story called "Reflections" VFW candidate Marla Warren sang a humorous Irish folk song; Sandy Sundling, sophomore class, played a selection by Beethoven on the piano; Kathy Honbaum performed a medley of tunes on the organ, including the theme from "The Sting;" and, Holly McCutcheon, ABWA candidate sang a song

from Rodgers and Hammerstein's "Oklahoma."

Prior to the selection of the Queen and her Court, 1979 Chelsea Community Fair Queen, Melanie Schneider gave a brief farewell speech and expressed her thanks to all of those who made her reign possible.

Judges for the pageant were Lois Emmert, Judy Moisan and Peg Foley of Dearborn Heights. Coordinators of the event were Susan Morrison and Jackie Schiller.

ENJOY A SPECIAL SCHULER'S WELCOME IN ANN ARBOR!

Chef Donna Louie, Manager Dwight Newell and Win Schuler



Like every Win Schuler's, our restaurant in Ann Arbor has some individual and unusual touches of its own — and we think you're truly going to like them.

For example, here in Ann Arbor, we offer complimentary barbecued meatballs and Win Schuler's famous Bar-Scheez and Bar-Schips with your dinner. And, of course, you can also find the entrees Win Schuler himself has selected.

But thanks to Chef Donna Louis and her staff, you can also select from a menu that includes specials every day. For instance: Wednesday, there's savory Chicken Wellington and Friday night it's the Fisherman's Plate, a variety of treats from the seas.

As well as special desserts like the flaming Bananas Foster and the luscious Pecan Pie.

And don't be surprised if Win Schuler himself visits your table. Visiting all nine Schuler's restaurants is one way he makes sure they're what you expect them to be.

You see, our Win Schuler's in Ann Arbor has a flavor all its own — and we're sure you're going to enjoy it. Call us soon for your reservation!

Schuler's
So many different ways to make you welcome!

3600 Plymouth Rd. (Marriott Inn)
Ann Arbor 769 - 9400

Bulova lets you have a little time to yourself.



Even a heavy traveler can travel light with Bulova's 1-oz. electronic quartz alarm clock. This marvel of miniaturization makes a novel gift that fits everywhere. The light-up dial makes night time bright. And the 24-hour repeat alarm never needs reminding to remind you to wake up. And for just \$49.95 Bulova puts all this, plus the accuracy of quartz (to 15 seconds a month), right in the palm of your hand. THE BULOVA QUARTZ TRAVEL ALARM.

Winans Jewelry

CAROL'S CUTS 40 CHESTNUT

Monday, Wednesday and Friday
475-7094

Apts. Only
9:30 a.m. - 3:00 p.m.

MIDSUMMER WALLPAPER SALE



Hurry or you could miss the tremendous wallpaper values waiting for you. Choose from United, Walltex, Imperial, Josephson, and more—all 15 to 40% off. Hurry, this event comes only once each year. Blink and you could miss out.

SAVE 15-40%

Sale ends August 31, 1980.

Open Mon., Wed. and Fri. Until 9 p.m.

Merkel
HOME FURNISHINGS

Phone Chelsea 475-8621

WRANGLER BLUE JEAN SALE

Selected Styles - Boys and Student Sizes

BIG BELLS

BOYS' \$8.99 | STUDENTS' \$11.99
Reg. \$12.50 | Reg. \$17.00

STRAIGHT LEGS
As low as \$9.99

FASHION JEANS

BOYS' \$8.25 | STUDENTS' \$9.75
As low as | As low as

Other Styles from \$8.99

ALSO: Limited Supply of Selected DRESS & SCHOOL PANTS

Boys' and Students' Sizes

From \$5.95 pr.

FOSTER'S BOYS' WEAR

Bibliophilia—A Disease, Not Vice

By Loren D. Estleman

My name is Loren D. Estleman, and I'm a bibliophile. Not long ago, I wouldn't have had the nerve to admit it, even to myself. But facing the fact that one is ill is the first step toward a complete cure. The affliction is especially hard to bear during these closing days of summer, when temptation is everywhere in the form of rummage and used book sales.

Nor am I alone, judging by the sharp increase in book sales over recent years. How has this come about?

It starts innocently enough. Just to be sociable, you stop off at the library with some friends on the way home from work. What harm can there possibly be in a little Wodehouse, just to unwind after a long day? None, provided you stop after one story. Too many of us don't.

The next thing you know, you're spending more and more time at the library, reading Steinbeck and Hemingway and Mailer and—horror of horrors—William Faulkner, neglecting your family, your daily newspaper, and eventually even television in your insatiable desire for words. Your work begins to suffer; before long there will be little to distinguish you from those tragic individuals who queue up in front of the corner bookstore early in the morning, waiting for it to open.

Perhaps you realize your problem early and announce to all and sundry that you are giving up reading. For a while you're successful—renewing old acquaintances, fattening your bank account with savings previously squandered in the stalls, impressing your employer with your assiduous work habits. You begin to think you've licked the demon, and to prove it you drop into the local library branch to knock off a Browning stanza. Soon you're worse off than you were, hiding books all over the house for a quick read when no one's looking.

Where does it lead? Straight to the gutter, and a pathetic figure shuffling along in a tattered overcoat, clutching something second-hand by Mickey Spillane in a brown paper sack.

It's a tragic fate, but you can avoid it by learning to recognize the danger signals and act upon them before a reading problem becomes problem reading. Consider these questions: 1. Are you defensive about your reading? In other words, when asked if you've been reading, do you deny it, or lie about how many words you've read? 2. Do you read before noon? 3. Does more than a third of your income go into buying books? 4. Are you still reading after the librarian has locked the doors and turned out the lights? 5. Does more than one bookstore proprietor have standing instructions to say you're not there when your spouse calls?

If the answer to any of the above is yes, you're a bibliophile. For that matter, if you've read

this far, you've got a good start toward becoming one. My advice is to take up drinking.

Lucery College Institutes New Curricula

Lucery College has instituted two new curricula, Medical Assistant and Fashion Merchandising, starting with the fall term this year.

The Medical Assistant program, a 90-hour, two-year associate degree curricula, will gear toward the training of a certified medical assistant who could help in any medical situation. Majors are offered in both administrative and clinical programs.

A new laboratory is currently being installed at the college to implement the clinical courses required in the curriculum. The college expects certification of the program from the American Association of Medical Assistants in October. Only four certified training programs for medical assistants exist in Michigan now; none are in this area. With certification of the program, Lucery students will be able to sit for the CMA examination upon completion of the two-year program, waiving the required year of experience in an outside medical situation.

The Lucery College Medical Assistant program was established with assistance from area health professionals at Catherine B. McCauley Regional Health Center and the University of Michigan Medical School and Hospital. These health professionals form the permanent medical advisory committee for the school.

The Fashion Merchandising curricula, also a two-year associate degree program, will provide the student with the background necessary to become a buyer for fashion merchandise in a retail outlet or a designer of clothing. The first two courses required for the Fashion Merchandising curricula will be offered during the coming fall quarter. These introductory courses are "Fashion Merchandising" and "Color, Line and Design." Other courses designed to complete the curriculum will be offered in succeeding terms.

Little League

(Continued from page one) enthusiasm needed to surpass the Royals. The final score was 9-5 in favor of the Tigers.

For the Tigers, Tim Klink picked up the victory with relief help from Rob England. Over-all, the Tigers were league co-champs and tournament champs.

The Royals finished second in both league play and tournament play.



CHARTER MEMBERS: Six charter members of the Hospital Auxiliary were honored in a special luncheon held Aug. 20. They are, left to right, Ann Wood, Ella Aldrich, Loretta Doll

and Mary Turcott. Two-Charter members, Marjorie Beaumont and Agnes Guinan were absent. Dorothy Miller (seated in front) was given special recognition at the luncheon.

Hospital Volunteer Auxiliary Members Cited at Luncheon

On Wednesday, Aug. 20, the Chelsea Community Hospital Auxiliary held an honorary luncheon for the Volunteer Auxiliary members and gave special recognition to Dorothy Miller, the founder of the volunteer program. Too, she had served on the governing board of the Chelsea hospital.

In appreciation of her dedication and service, the Hospital Auxiliary presented Mrs. Miller

Please Notify Us of Any Change in Address

with a Hitchcock chair embossed in back with the Hospital's logo.

The luncheon took place at 2 p.m. in the Hospital's Dining Room and was held in conjunction with the 10th anniversary of the Hospital Auxiliary and the beginning of dedication plans for the new wing, which will be formally dedicated some time this October.

Also honored at the lunch were six charter members of the Auxiliary. Four were present: Ann Wood, Ella Aldrich, Loretta Doll and Mary Turcott. Absent from the luncheon were charter

members Marjorie Beaumont and Agnes Guinan.

Residential - Commercial REMODELING

FREE ESTIMATES

Ib V. JENSEN and SONS

LICENSED BUILDERS
378 Spring Lake Drive
Chelsea, Mich.
PHONE 475-1820

ROUGH/FINISH GRADING

DRIVEWAYS - POST HOLES
FIELD MOWING - ROTOVATING
TRUCKING - TRACTOR LOADER

Free Estimates - 475-9576

J. C. WOLF LANDSCAPE CONSTRUCTION

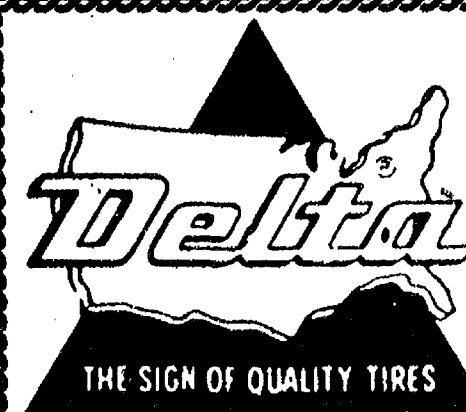

Hoffman Tire & Service

7 miles west of Chelsea
13660 E. Michigan
Grass Lake 522-8542

CERTIFIED IN TUNE UPS & ENGINE REPAIR

Where Do You Do Your Shopping?

Do you trade with your neighbors in your own community, or do you go to the city to buy? At McClear's we find that the dollar saved at the discount house is spent on the gas to get there. And if something goes wrong with the product, good luck with the computer. On the other hand, your neighbors usually take pride in their business and back their promises. That's why we deal locally, and we hope you will too. Stop out and take a look.

McClear's Evergreen Nursery

"Your Neighborly Nursery"
11362 TRIST RD., GRASS LAKE (517) 522-5177
(Less than 10 miles from Chelsea)



KITCHEN REMODELING

- ★ We at Dutch Country are kitchen remodeling specialists.
- ★ Expert installation available.
- ★ Free design layout service.
- ★ Featuring: HAND CRAFTED AMISH CABINETS.
- ★ Distinctive "GOLDEN OAK CABINETS" By Continental.
- ★ Jenn-Air Appliances ★ Delta Faucets ★ Elkay & Kohler Sinks.

VISIT OUR SHOWROOM

DUTCH COUNTRY KITCHENS

146 E. Main 428-7292 Manchester

BACK TO SCHOOL SALE

Special Price Good Now Through Sept. 6

Men's Levi's Basic Denims, Corduroys

\$13.88

Men's Levi's Basic Solid Dress Pants

Reg. \$19.00

Sale \$14.88

Men's Long Sleeve Pkg. Solid Dress Shirts

Reg. \$9.99

Sale \$7.88

MUNSINGWEAR SHIRTS

\$10.88 & \$12.88

Men's BARCLAY SWEATERS

Cardigans - Reg. \$16.00

Now \$13.88

V-Necks - Reg. \$16.00

Now \$10.88

Students LEVI'S BASIC JEANS

\$13.88

Students Wrangler BASIC JEANS

\$11.88

Boy's Basic Wrangler Jeans

Sizes 8-10-12

\$8.88

Hanes Underwear & Sox

20% Off

ALL WINTER JACKETS - VESTS SNOWMOBILE SUITS and BIBS

25% Off

GIRLS CORDUROY JEANS

Sizes 7-14

10% Off

Miss Fashionality Plaid Blouses

\$11.88

INDIAN GAUZE SHIRTS

2 for \$10.00

Funny Girl Skirts Denim and Twill

\$10.88

M & MSU BLUE JEANS

Reg. \$26.00

Now \$13.88

ALL HEALTH-TEX

10% Off

LITTLE ROOSTER

RESTAURANT & LOUNGE

11485 N. Territorial Rd.

(Corner Dexter Townhall Rd.)

featuring

Fine Foods

Pizzas - Italian Spaghetti
Carry-Out Fried Chicken

- ★ LUNCHES
- ★ DINNERS
- ★ COCKTAILS

Friday Special OCEAN PERCH DINNER

All you can eat - 4-8 p.m.

\$5.95

Live Entertainment JIM ROMINE and The Lakars
Dancing 9:30-1:30

Saturday Special 10-OZ NEW YORK SIRLOIN

\$7.95

Served with Tossed Salad and Ranch Fries
Live Entertainment JIM ROMINE and The Lakars
Dancing 9:30-1:30

Featuring Sunday

SURF & TURF New Zealand Lobster Tail - 5-Oz. Sirloin Steak

Served with Baked Potato, Tossed Salad

\$12.95

2 to 10 p.m.

PHONE 426-8668

Tues., Wed., Thurs. 4 to 11:30
Fri. 4-2 Sat. 2-2 Sun. 2-10

LITTLE ROOSTER

DANCER'S

Chelsea's Friendly Dept. Store

HOUSE CALL



MICHIGAN DEPARTMENT OF PUBLIC HEALTH

Healthful Snacks Easy To Prepare

Anyone can develop a knack with a snack. Even a full-fledged amateur can make wholesome snacks that change the meaning of the term "fast food." Our nutritionists at the State Health Department gave us some good ideas, which I'll pass on to you.

They tell me that if you alternate frankfurters and cheese chunks on pretzel sticks you have pretzel shish kebabs. And if you spread a lettuce leaf with peanut butter, place a carrot or celery stick in the middle, and wrap it taco-style, you have a walking salad. As long as the peanut butter is out, they suggest spooning it on apple slices, or stuffing some dates with it and soft cheese.

If you should crave a sweet, they mentioned a good one called ice cream cone cakes. You whip up a cupcake batter and pour about a quarter-cup of it into flat-bottomed waffle ice cream cones, and bake them at 400 degrees for 15 to 18 minutes. This sounds like a hot item, so let them cool, and stand back for the grand rush to the cone cakes.

None of these snacks can compete with cream puffs for adding weight, which means they help us to stay within calorie limits that we need each day. They're inexpensive, since they're made with many foods that are common stock in most kitchens, and they're nutritious, which get our vote.

The nutritionists also mentioned beverages to go with the snacks. Some of the fruit juices combined make a good drink. Start with orange juice and add either grapefruit or pineapple juice, or pear nectar. If your base is grapefruit juice, they suggest orange or pineapple juice or apricot nectar.

We seem to be a society of snackers. A few hours at the beach or pool, watching television, driving in the car, or gathering with our friends all seem to require sustenance. If you select snack foods with the same consideration given to your meals, they will do more good than harm. If you disapprove of snacks between meals, but your family insists, don't blame the snackers; blame the snacks.



FAIR QUEEN AND COURT: The 1980 Chelsea Fair Queen, one glowing Nancy Heller (front center) sits surrounded by her court. Assisting the Queen at the Fair this year are (left to right) senior nominee, Katie Lewis; first

runner-up and "Miss Congeniality," Cathy Boomus, junior class; freshman Lisa Dorr; Holly McCutcheon, AB-WA; Marcia Warren, VFW; Amy Unterbrink, Rogers Corners Herdsmen 4-H Club; Connie Dault, Athletic

Boosters Club; Kathy Hombaum, Inverness Snowmobile Club; sophomore Sandy Sundling; and, Kiwanis Club nominee, Amy Ziegler.

Good Things Growing In Michigan

When you're hungry for a delicious dessert or snack this summer, try fresh, juicy Michigan fruits. Our state's growers harvest more than 1,100 million pounds of fruit each year, valued at an estimated \$168,883,000 last season, according to the Michigan Department of Agriculture. Now that's a lot of good things growing in Michigan!

Growers, located primarily in Lake Michigan coastline counties, produce apples, cherries, cantaloupe, grapes, prune plums, pears, raspberries, peaches, blueberries, strawberries and rhubarb. Different varieties of each fruit are available to suit varied tastes when making luscious sundaes, pies, tarts, fruit crisps or for eating-out-of-hand.

Michigan peaches and cantaloupe are the next fruits to watch for at local markets and stores.

More than 865,000 peach trees in our state produce 50 million pounds of peaches each year (if Michigan's weather isn't too temperamental the previous winter and spring), to rank sixth among peach-producing states.

About 85 percent of these peaches are freestone types. Freestone peaches have stones that can be removed easily from the peach flesh. Clingstone pits tend to cling to the flesh, as the name suggests. Redhaven, Redskin and Glohaven are our state's leading varieties of peaches.

Most of our state's peaches are picked at the "firm-ripe" state

when they have full color and flavor. Because of this, they're very perishable and require special handling.

When buying cantaloupe, let your nose be your guide! A delicious aroma is given off when it is ripe. Cantaloupe, commonly called muskmelon, and watermelon are the two main varieties of melon grown in our state. Casaba, crenshaw and honeydew are grown on a limited scale for special markets.

Growers produce 16 million pounds each year to rank sixth in the nation in cantaloupe production.

Dial-A-Garden Topics Listed

Dial-A-Garden, the system of pre-recorded daily gardening tips, is sponsored by the Washtenaw County Co-operative Extension Service. The system is in operation 24 hours per day, seven days per week. Interested persons are invited to call 971-1122 at their convenience and receive timely, up-to-date gardening information.

Thursday, Aug. 28 - "Fall Is the Best Time for Planting Grass."

Friday, Aug. 29 - "Taking Care of the New Lawn."

Monday, Sept. 1 - Labor Day (no change).

Tuesday, Sept. 3 - "Canning Tips."

Wednesday, Sept. 4 - "Stray Bugs Find Winter Homes."

New Soil Conservationist Assigned to Washtenaw

Newly assigned by the USDA Soil Conservation Service to the Ann Arbor Field Office is Soil Conservationist Ron Struss. The addition of Ron's technical assistance to Washtenaw county will help meet the demands of the Saline Valley Rural Clean Water Project.

Washtenaw county is Ron's second location in his two years with the Soil Conservation Service. Previously, he served in Otawara county. At that location, Ron gained experience with land use planning and the design and installation of waterways, water control structures and subsurface drains. His work on the Southeast Ottawa County Clean

Water Project has given him valuable exposure to the problems and solutions of animal waste handling in Michigan's winter climate.

Ron received his bachelor's degree in agronomy from Iowa State University and his master's degree from the University of Nebraska where he studied the management of forage grasses under irrigation.

An act of Congress in 1920 established the Women's Bureau in the Department of Labor, according to "Important Events In American Labor History," a U.S. Department of Labor publication.

ROBERTS PAINT & BODY

"We do our best to satisfy"

20416 Old US-12 West
Chelsea, Mich.

Open 8 a.m.-5 p.m. Daily

Ph. 475-1149



for:

REUNIONS
RECEPTIONS
CHURCH, OFFICE and
BIRTHDAY PARTIES

... every special event

Zemke Operated Machines

(313) 662-1771

CHICKEN BAR-B-Q

LABOR DAY
MONDAY, SEPT. 1

at K. of C. HALL

(Old US-12 - Next to Wolverine Lounge)

1/2 CHICKEN

Cole Slaw - Dinner Rolls - Chips

\$3.50

Serving from 11 a.m. till sold out!

Sponsored By
CHELSEA KNIGHTS OF COLUMBUS



Jiffy market

Big Enough To Serve You . . . Small Enough To Know You!

Corner of Sibley and Werkner Rds. - Chelsea, Michigan 48118

PHONE 475-1701

SALE PRICES EFFECTIVE AUG. 28 thru AUG. 31

U.S.D.A. CHOICE BEEF STEAK

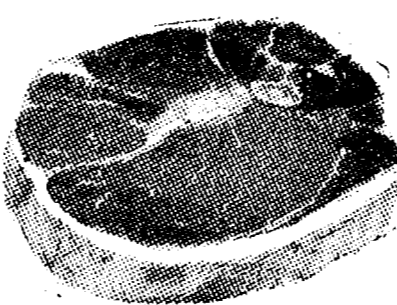

ROUND STEAK

Full Cut \$2.39 lb.

CLUB STEAK	lb.	\$3.89
T-BONE STEAK	lb.	\$4.19
SIRLOIN STEAK	lb.	\$3.09
Porterhouse Steak	lb.	\$4.19
RIB STEAK	lb.	\$3.09

FRESH GRADE A LARGE

EGGS doz. 69¢

CAIN'S POTATO CHIPS 1-Lb. Bag \$1.29	HOSTESS 10-CT. Multi-Pac TWINKIES 15-Oz. Box 99¢	WESLEY'S VANILLA ICE CREAM 1/2 gal. \$1.79	HOLSUM DARK BREADS 1-Lb. Loaf 69¢
---	---	---	--------------------------------------

FARM MAID HOMOGENIZED MILK gal. \$1.89

FARM MAID SPECIALS

LOW-FAT MILK gal. \$1.59	HALF & HALF pint 49¢	CHIP DIPS 1/2 pt. 39¢	ORANGE JUICE 1/2 gal. 99¢
-----------------------------	-------------------------	--------------------------	------------------------------

JIFFY MEAT SERVICE

CUSTOM CUTTING, WRAPPING, FREEZING. QUICK SERVICE ON BUTCHERING — YOUR BEEF OR OURS.

- ★ U.S.D.A. CHOICE SIDES OF BEEF
- ★ FRONTS - HINDS - WHOLE RIB - WHOLE LOINS
- ★ LOCAL FARM CORN-FED BEEF AVAILABLE.

MARATHON GAS

REG. \$1.22⁹ gal. Includes All Taxes

Open With Complete Service, 7 Days A Week
TOP VALUE FOODS 7 a.m. MORNING to 10 p.m. NIGHTS

Sale Prices Aug. 28 thru Aug. 31

Senior Citizen Nutrition Program MENU and ACTIVITIES

Week of Aug. 29-Sept. 4
 Friday—Beach Boys salad supreme, potato salad, sliced tomatoes and cukes, hot rolls with margarine, pear in lime Jell-O. Recorder, 11 a.m.
 Monday—Labor Day Holiday.
 Tuesday—Macaroni and cheese, buttered mixed vegetables, peach salad, blueberry muffins, ice cream. Cards and games.
 Wednesday—Turkey a la King on biscuits, buttered peas, broccoli salad, extra biscuits with margarine, melon. Bingo.

Thursday—Baked fish with tartar sauce, Polish potatoes, lyonnaise green beans, white bread with margarine, pineapple rings.
 Each day, the average American uses the energy from 16 pounds of coal, 3.8 gallons of oil, 240 cubic feet of natural gas, 3.8 kilowatt hours of hydroelectric power, and 3.5 kilowatt hours of nuclear power.

Telephone your club news to 475-1371



SHARPENING THE OFFENSE: A quarterback calls the play while his teammates await his signal in order to execute his designated strategy. Scrimmaging is a fundamental part of pre-season preparation.



AGILITY DRILL: Above, a member of the team demonstrates an agility drill while a number of teammates look on. This exercise, in combination with a number of others, aids in the development of balance, so important for a successful season.



PRACTICING DAILY: Monday, Aug. 18 was the first day of full pads and full contact practice for the Chelsea High school Bulldogs. Their season opener will be in Novi on Friday, Sept. 5. The Bulldogs' first home game will be Friday, Sept. 12.

Free Information Offered on Heart Disease

How would you like to get something for free that just might save your life? Too good to be true? It's not. There's nothing to buy—no contest to enter. We're talking about information on heart disease—our nation's number one killer—and how to reduce your risk. We can send you literature, check your blood pressure, answer your questions, provide films or speakers for your group—and it's all free. There is one catch, though—you have to ask. Call us, won't you? We're the Michigan Heart Association and we're fighting for your life.

- COMMERCIAL
- RESIDENTIAL

**Russell's
Karpel Kleening**
 Carpet & Upholstery
 Steam Cleaning
313-498-2070
 We do the job right!

Tonight and Every Thursday THE CAPTAINS TABLE ROAST BEEF BUFFET

\$5.50

includes Salad Bar



NOW SERVING
COCKTAILS
IN OUR NEW BAR
 COFFEE HOURS
8-11 a.m., 2-5 p.m.
Every Day
75c per cup

10% SENIOR CITIZEN
DISCOUNT EVERY
DAY OF THE WEEK

"Carved Before Your Eyes"
 Serving from 4:30-9:30 p.m.

The Captains Table - 8093 Main St., Dexter
 Thursday, Friday, Saturday open till 7

OPEN SUNDAYS

10 a.m. to 2 p.m.
 MAIN STORE ONLY
 1414 S. MAIN ST., CHELSEA
 Phone 475-9106

**The PARTS
PEDDLER**
 AUTO SUPPLY STORES

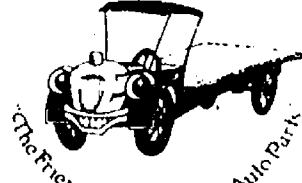

FEED FOR PROFIT

See us
for feed
needs!



Feed Formulas Tested,
 Proved To Get Results

Extra proteins, vitamins and minerals in proper balance, scientifically blended, make our feeds real profit producers for you.

Farmers' Supply Co.

Phone 475-1777

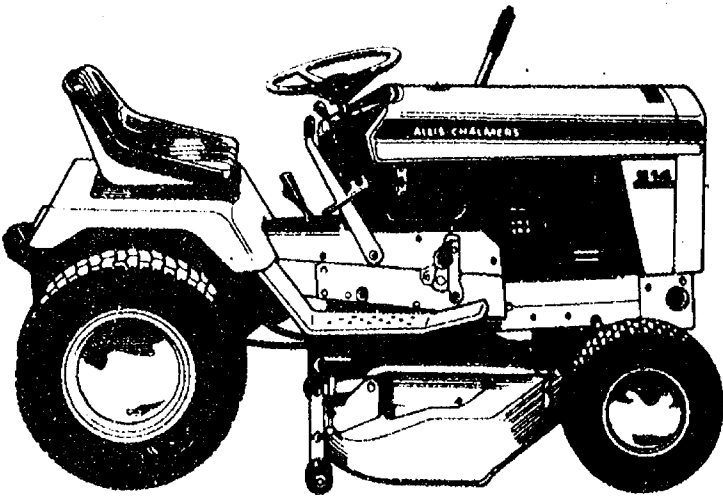

900 Series Tractor

SAVE UP TO
\$600⁰⁰
 ON MODELS
 IN STOCK

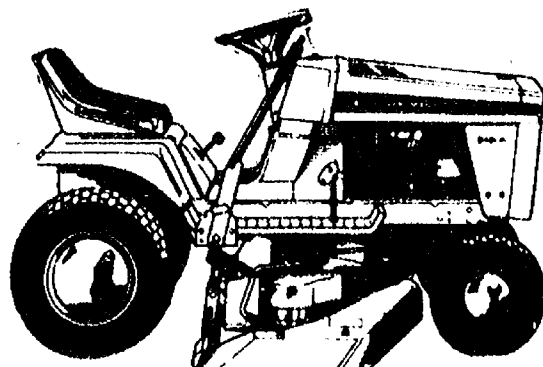

Model 818GT

ATTACHMENTS AVAILABLE

Offer Expires: 8-29-80

ASK FOR FREE DEMONSTRATION

YARD-N-GARDEN EQUIPMENT INC.

2524 Lansing Avenue, Jackson.
 1/2 Mile North of I-94

784-3146

ALLIS-CHALMERS
 LAWN AND GARDEN EQUIPMENT

OPEN: 8:00 - 5:30;
 Saturday 8:00 - 5:00

We'll give our word to you.



VERY NICE 3-bedroom home with 11 acres comes with smaller second home. Dexter schools.

JUST LISTED — 3-bedroom home on Gallagher Lake. This is a beautiful year-around home.

VACANT LAND SOLAR BUILDING SITE

1.02 acres with hillside setting, close to Inverness Golf Course.

2 BEDROOM HOME with dock on chain of Seven Lakes. Ideal for starter home. (4U20010)

Century 21
Jordan Real Estate
 Dexter, Mich. 426-3988



Mark Ingle
 Salesperson 475-8720

Wedding Invitations

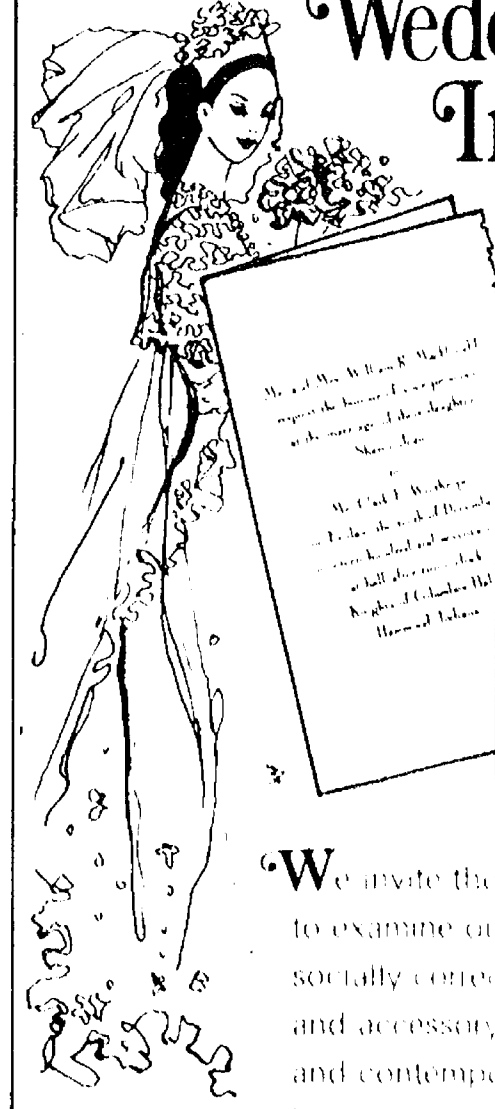

We invite the bride to be to examine our wide selection of so artfully chosen Wedding Invitations and accessory items in traditional and contemporary styles. Special handling available for fast service.

The Chelsea Standard

Phone (313) 475-1371
 300 N. Main St. Chelsea

Candidate D. McCarthy Plans to Swim 3 Lakes

Dan McCarthy, Dexter attorney and a Democratic nominee for the Michigan 23rd District House of Representatives seat, today announced his intention to swim three lakes in a fund-raising effort.

McCarthy has scheduled this laborious triple task for the Labor Day week-end. He plans to take the plunge into Clark Lake on Saturday, Aug. 30, then go on to Half Moon Lake on Sunday, Aug. 31, and finish up at Pleasant Lake (in Jackson county) on Labor Day, Sept. 1. Each swim will begin at 2 p.m. unless delayed by lightning or a tornado.

McCarthy battled adverse weather and choppy water in swimming the length of Clark Lake on July 1, 1978 while campaigning for the state senate. He now seeks to repeat that feat, hoping for sunny skies.

"I've been training all summer, logging about five miles a week in local lakes," said McCarthy.

"It's hard work, but I can't think of a better way to observe Labor Day than to exert myself physically in honor of those who earn their living by the sweat of the brow."

In addition, he has disclosed plans to sponsor a 1,980-rod (six-mile) run.

Naming the event the "Dan McCarthy 1980 political race," McCarthy said the start would take place at 9 a.m. on Saturday, Sept. 6. Runners will assemble at the Washtenaw County park at the south end of Cavanaugh Lake on Cavanaugh Lake Rd. just west of Kalmbach Rd. one mile north of the latter's intersection with I-94.

The race course circles through the Waterloo recreation area before returning for a finish at the county park. Its distance in rods matches the year, with the competition being known as the "McCarthy 1980" in short.



OUT OF ACTION at the end of the first heat in Tuesday evening's Demolition Derby, this driver and friends sadly survey the remains of his vehicle while awaiting the wrecker crews to drag the remains from the arena. Always a popular event in each of the

previous two years, the Demolition Derby has been extended for a second evening to accommodate the many drivers wanting to enter this year.

Registration Underway for WCC Classes

Registration is now taking place for credit classes to be taught in Chelsea this fall by Washtenaw Community College. Classes include a variety of offerings such as Blueprint Reading, Business Law, Psychology, English Composition, Human Relations in Business and Industry, Basic Mathematics, Occupational Mathematics, Introductory Algebra, Intermediate Algebra, Trigonometry, Precalculus, Photography, Accounting, State and Local Government, and Medical Terminology.

Registration may be completed at the Main College Campus at 4800 E. Huron River Dr., between Ann Arbor and Ypsilanti or at Chelsea High school on Washington St., the first evening of class. Classes begin Thursday, Sept. 4.

Tuition is \$16 per credit hour for in-district residents and \$29 for out-of-district residents.

Questions regarding these classes or specific descriptions of them is available by calling the College at (313) 973-3548.

The College also has an extensive series of non-credit programs offered throughout this area. Schedules of these classes are available by phoning (313) 482-2220.

Telephone your club news to 475-1371

NOW ON TUESDAY NIGHTS CHICKEN BUFFET

Thursday, Friday, Saturday open till



NOW SERVING COCKTAILS IN OUR NEW BAR. COFFEE HOUR 8-11 a.m., 2-3 p.m. Every Day 25c per cup.

our Famous Deep-Fried Chicken and Special Barbecued Chicken - \$4.95 including Salad-Bar also mashed potatoes and gravy, dressing. Serving from 4:30-9:30

at the CAPTAINS TABLE

8093 MAIN ST., DEXTER PH. 426-3811

Joie Chitwood Thrill Show Performing at Chelsea Fair

The Joie Chitwood Thrill Show will be performing next week at the Chelsea Community Fair, Thursday, Aug. 28, at 8:30 p.m.

This show will be one of 200 performed during the 37th annual Chitwood tour, running from May 30 to Oct. 15. The two traveling units will each log more than 20,000 miles and perform in 40 states. This grass roots scheduling allows the Chitwoods exposure to nearly two million spectators each summer.

With gasoline prices and operating expenses skyrocketing, traveling shows are looking for other avenues of exposure. The Chitwoods have always found these avenues in movie and television appearances.

New Owners Improving Local Dairy Queen

Sam and Linda Lyndon are the new owners of the "Dairy Queen/Brazier" store in Chelsea. The Lyndons replaced the former owner, Robert Niehaus, on June 1.

The Lyndons, who live in Dexter, are in the process of making several improvements to the store and its property. The improvements include painting the interior of the store and laying new blacktop on the parking lot.

Sam was previously self-employed as a photographer and still owns Arbor Portraits in Dexter. The Lyndons have a son, Ronald, five, and a daughter, Angela, born Aug. 12.

Sam attended the two week "Dairy Queen" Training School at International Dairy Queen, Inc., in Minneapolis in May. Linda is planning to attend sometime in the near future.

This year has been no exception, with the Joie Chitwood Thrill Show featured on NBC Sports World from the Houston Astrodome, and the action series CHiPs." Joie Chitwood, Jr., performed the high-speed action and crash sequences in five episodes of this top-rated show.

One special episode, entitled "Thrill Show," featured guest appearances of Tom and Joie Chitwood, Jr. The story line was built around the Chitwood Thrill Show performing at the Ascot Speedway in Los Angeles. The stunt budget for this episode was \$30,000, the largest in the show's three-year run.

Hollywood stars work closely with their stunt doubles and have the highest respect for these men and women. Erik Estrada, one of the "CHiPs" stars, had a definite reaction to what he saw of the Chitwood Thrill Show: "They're the greatest, but those guys are crazy."

Crazy or not, more than 15 million viewers saw the Chitwood show in that one hour period.

Joie Chitwood, Jr., sees a natural tie-in between movie and

TV work and the annual Chitwood tour of the U.S. "The more exposure we receive in movies and on television," he explained, "the more fans want to see us when we bring our show to town. We perform many of the same stunts and crash sequences at their local speedway, state or county fair. And, because of our grass roots operation, producers and directors continue to contact us. They know we take our show to the people so the association is good for their show or movie also."

By taking the show to the people, the Chitwoods give them a chance to experience the thrill show on a real personal level. The total experience is heightened by the closeness, allowing spectators to see high speed action and crashes before their very eyes.

The Chitwoods can, in turn, reach out, touch their fans and be reinforced by the interaction — something that can never be realized by a movie or TV camera.

Subscribe today to The Standard.

Merry Maxwell

Jonathan Dixon Maxwell, a well-known early automobile manufacturer, was born Sept. 3, 1864. Maxwell began in the bicycle business and eventually built a car bearing his name. Henry Ford Museum, Dearborn, exhibits a 1911 Maxwell which originally sold for \$600.

Don't Take A Chance With Your Old Furnace!

Install a new, more efficient WILLIAMSON FURNACE

FREE ESTIMATES

Call

TOM STEELE HEATING & COOLING

475-1222



GAS - OIL - ELECTRIC - HEAT PUMPS Residential and Commercial Licensed and Insured 24-HOUR EMERGENCY SERVICE

OPEN SUNDAYS

WALL ST. JOURNAL NEW YORK TIMES

Ask About Sunday New York Times Reservations.

NEW SUMMER HOURS:

Monday-Saturday, 9 a.m.-8 p.m. Sunday 9 a.m.-2 p.m.

DEXTER PHARMACY

8111 Main St., Dexter Ph. 426-4641

A new face for three familiar names

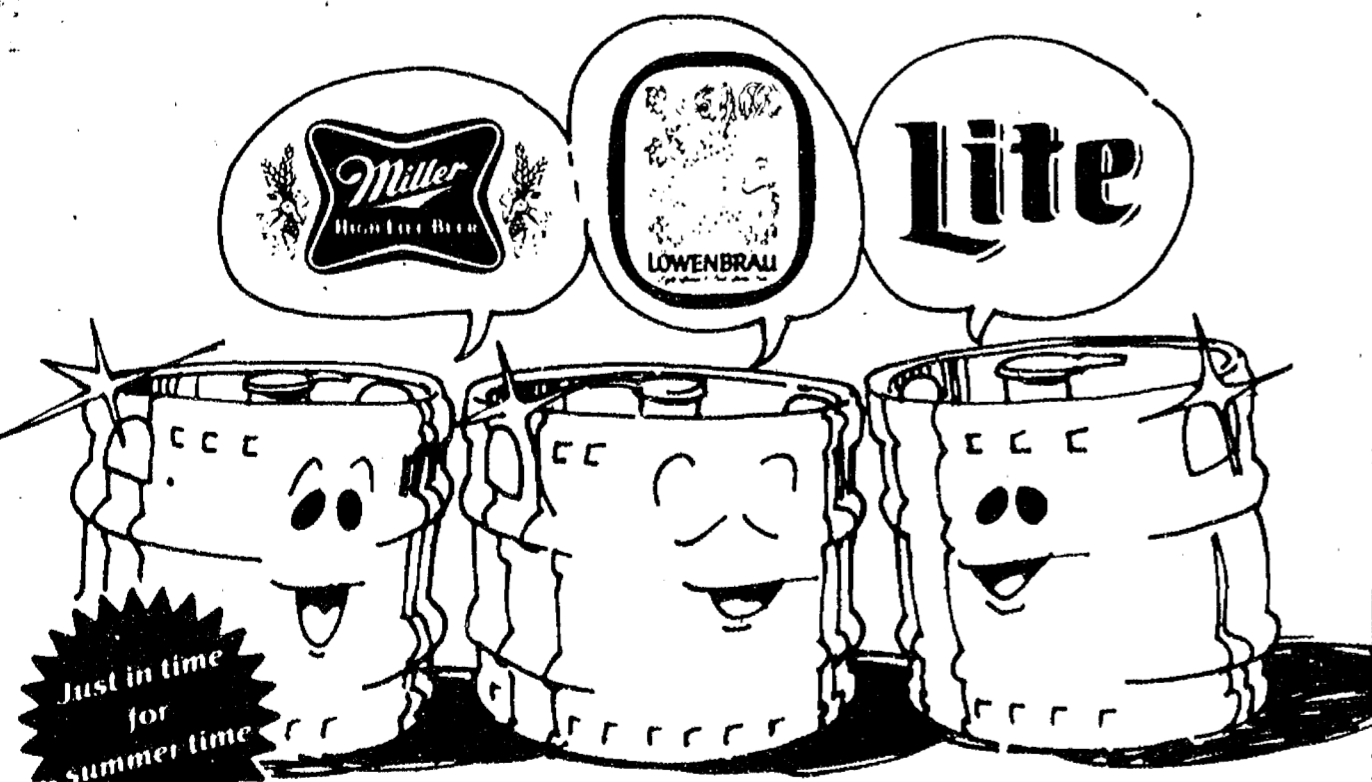

NEW QUARTER BARREL SIZE!

Serves over 100 12 oz. glasses. Perfect for small groups (or makes a great weekend for two!). Quick, easy tap.

ASK YOUR RETAILER for the new Quarter Barrel size now available at many of your favorite party stores.



Distributed by O & W Inc., Ann Arbor, Michigan

Help Us Help Jerry's Kids!

VISIT OUR

McDONALD'S FUN BOOTH

at the

Chelsea Community Fair

Tues., thru Sat.,

Aug. 26-30

9 a.m. to 9 p.m. daily

FUN GAMES PRIZES



1535 S. Main St., Chelsea Ph. 475-9620



DIANE LUICK



DEBBIE DeSMYTHERS



KATE QUACKENBUSH



CAROL HUBBARD

ABWA Awards Scholarships to Four

Chelsea Charter Chapter of the American Businesswomen's Association held its monthly meeting on Tuesday, Aug. 19, at St. Mary's School Hall with a planned pot-luck dinner. Eighteen members and guests Cindy Bradbury, Margo Koenn, Suzanne Morrison, queen candidate Holly McCutcheon and Beverly Coleman of the Arbor Charter Chapter of Ann Arbor, were in attendance.

Final plans were made for the group's participation in the Chelsea Fair. Float chairman Sharon Roberts announced the time and place to work on the Fair Float, the theme of which is "A Turn of the Century Flower Garden." Linda Ormsby and Geraldine Sullivan, the Fair Booth chairmen, explained and discussed health standards for serving food. Proceeds for the ABWA Fair booth will be used for

scholarships awarded to four local college students.

Chosen May 27, the 1980-1981 ABWA Scholarship recipients are: Diane Luick, Carol Hubbard, Debbie DeSmythers and Kate Quackenbush. All four girls are Chelsea High school graduates.

Diane Luick is in her junior year at Michigan State University. There, she is majoring in travel communications.

Carol Hubbard is a 1980 graduate from the University of Michigan. This fall, she will begin her graduate studies at MSU, majoring in communications and telecommunications.

A sophomore at Eastern Michigan University, Debbie DeSmythers is pursuing studies in accounting, business administration and international studies.

Kate Quackenbush will begin her studies in graphic arts this fall. She will attend Ferris State College.

This year, more women have applied for the scholarships than in years past. Each of the four recipients will be awarded a check for \$150. These checks, to be received this fall, will be made

payable directly to the college or university to be used solely on the recipient's behalf.

At the August meeting, vocational speaker Maxine Kushmaul told Chapter members and guests of her work in the office of Washtenaw Crop Service-Smith Douglass Chemical Co. (a division of Borden Co.). Washtenaw Crop Service is owned and operated by the Kushmauls. After a discussion of chemical and fertilizer sales and handling, she concluded that "there is never a dull moment."

Membership chairman, Genevieve Quackenbush, announced that the membership enrollment event will take place at the Sept. 23 meeting.

Too, Cindy Bradbury and Margo Koenn, two former Chelsea Fair Queens, presented a humorous skit, "What Happens to You When You Are A Chelsea Fair Queen."

On the following night, Wednesday, Aug. 20, Patricia Baldwin, Jean Hubbard and Kathleen Chapman attended an ABWA Friendship Night in Jackson. The event was sponsored by all the Jackson chapters and ABWA National President, Barbara Kiracofe, addressed the group.

S. Morseaus Win in Indian Dance Pow Wow

On Aug. 16 and 17, the 10th annual Peshawbes Town Pow Wow was held in Peshawbes Town, Mich.; located 10 miles north of Traverse City. Approximately 500 native American Indians from throughout the Midwest were at the event which featured regional cooking, arts and crafts, intricate beadwork and dancing competitions.

The Stanley Morseau family, 12302 Roepeke Rd., were among the group taking part in the activities. Morseau, a Potawatomi Indian, won third place in the men's fancy dance competition out of a field of the participants.

Fancy dance, a type of competition dancing, also gave Morseau's son, Junior, 9, a second-place victory in the boy's fancy dance competition.

Junior's sister, Shannon, 14, was awarded first place in the Indian princess contest. In this event, Shannon competed with 15 other girls who were judged on the basis of their Indian and school activities, personality, dancing ability and costume.

According to Mrs. Morseau, her family follows a pow wow circuit each summer. In addition to Peshawbes Town, the family competes in a number of towns including Mendon and Ann Arbor, where Junior has been the first-place winner for eight years.

Name's the Same, But Two Different Persons

The David C. Alber listed in the recent court proceedings is not the David C. Alber formerly of 754 Flanders, Chelsea.

Today's Investor

By Thomas E. O'Hara
Chairman, Board of Trustees
National Association of
Investment Clubs and Editor,
Better Investing Magazine

Q. You have a column in your magazine which is titled an "Under-Valued" stock. When I read that column it seems to be that sometimes the company you are recommending is falling apart. For instance you just had a column on Kuhlman Corp. It makes transformers and auto parts and you pointed out that both of those businesses are having a great deal of difficulty and that the company is losing money. I would think you would be more interested in telling your readers about a company that is making money.

A. When I write about an Undervalued Stock, I am almost by definition talking about a company that has had some kind of difficulty. The fact that it is undervalued usually is because it has had a problem that has caused its stock to be unpopular and it consequently has declined quite a bit in price.

The trick is recognizing when the company's return to prosperity is near at hand and to buy its stock before a lot of other buyers come to the same conclusion and start bidding up the price of the stock.

Kuhlman Corp. in my opinion is an excellent example. Its two main lines of business service the construction and automobile industries. Both of these industries are very cyclical with wide swings in demand for their products.

When the 1974 recession hit, Kuhlman's sales and earnings plummeted, but by 1977 and 1978 business had reached new highs and the company's stock hit a high of \$19 3/8 and earnings a record \$2.63 a share.

A year ago the company's transformer business ran into trouble mainly because of the decline in housing construction. The price of the stock began to fall. Then the second shoe fell. The auto depression hit hard. From its high of \$19 3/8 the company's stock dropped to \$7 3/8. At that point the company's dividend gave a yield of 10%.

Now when a company's business falls apart, you are quite correct in questioning if it's a good investment. However, in the case of this company these up and down movements are almost routine. The company's management has demonstrated ample ability to survive these periods and come back and move on to new highs.

In my opinion the company's business has gotten as bad as it is likely to get and from now on it should start getting better. It may be two to four years before the stock's price passes its old high, but when I can get close to 10% on my money while I am waiting, I don't mind the wait.

Michigan State University conferred its first M.D. (medical doctor) degrees in 1972 and its first D.O. (doctor of osteopathy) degrees in 1973.

COME TO THE CHELSEA FAIR

AUGUST 26-30

MICHIGAN'S LARGEST COMMUNITY OWNED FAIR

Three More Big Days!

Lots More To Come

-Events-

Thursday, August 28th

- 9:00 a.m. Horse Show, English Performance
- 10:00 a.m. Judging of Dairy Cattle
- 10:00 a.m. Antique Tractor Pulling Contest in New Arena
- 12:00 p.m. Rides & Exhibits Open
- 2:00 p.m. Judging of Goats
- 7:00 p.m. Livestock Auction in Judging Tent
- 8:30 p.m. Joie Chitwood's Thrill Show

Friday, August 29th

- 10:00 a.m. Tractor Pulling Contest, Lightweight Classes in New Arena
- 12:00 p.m. Rides and Exhibits Open
- 5:00 p.m. Horseshoe Pitching Contest
- 6:45 p.m. Resumption of Tractor Pulling Contest, Heavyweight Classes in New Arena

Saturday, August 30th

- 8:00 a.m. Open Horse Show in New Arena
- 12:00 p.m. Rides and Exhibits Open
- 12:00 p.m. Compact Tractor Pull in New Arena
- 1:00 p.m. Fair Parade followed by awarding of bicycles at Grandstand
- 7:00 p.m. 4 Wheel Drive Speed Pulling Contest in New Arena
- 10:00 p.m. Drawing for Steer Quarters in New Arena

SUPPORT THE ATHLETIC BOOSTERS!

BUY A CHELSEA RAIN PONCHO AT THE FAIR



ANN ARBOR TRUST

THE BANK OF TRUST
CHELSEA BANKING OFFICE • 475-9154
1478 Chelsea-Manchester Road • Member FDIC

Hoover Midsummer Madness Sale



CONCEPT ONE™

Model U 3101
Reg. \$279.95
Sale \$229.95
Save \$50.00!

Self-Propelled Cleaning System

- ★ All Steel Quadraflex Agitator with replaceable brushes.
- ★ Brushed Edge Cleaning.
- ★ 16 Qt. Top Fill Disposable Bag.
- ★ Twin Lamp Headlight.
- ★ Soft touch cord rewind.
- ★ Automatic carpet adjustment.
- ★ Powerful 2-speed motor.
- ★ Complete with attachments.



Model U 4127
Reg. \$79.95
Sale \$69.95
Save \$10.00

Convertible Upright

- ★ All Steel Agitator with replaceable brushes.
- ★ Powerful Motor.
- ★ 9 Qt. Disposable Bag.
- ★ 4 position carpet adjustment.
- ★ Edge Cleaning.
- ★ Tools available.

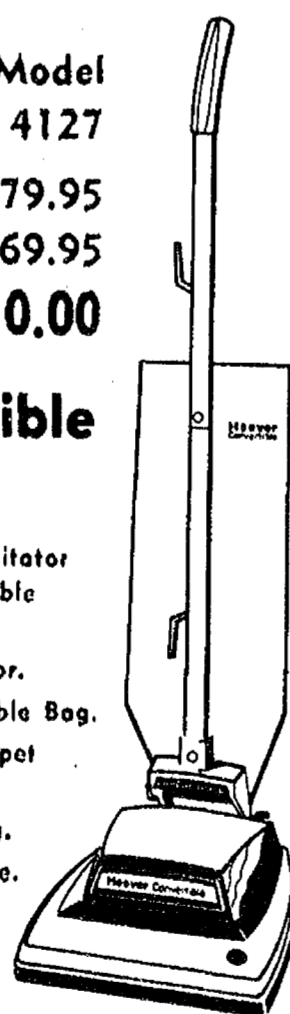

Model U 4103
Reg. \$139.00
Sale \$99.88
Save \$40.00

High Performance Convertible Upright

- ★ Dirtfinder Headlight.
- ★ Powerful 2-speed motor.
- ★ 15 Qt. Top Fill Disposable Bag.
- ★ All Steel Agitator with replaceable brushes.
- ★ 4 position carpet adjustment with indicator.
- ★ Edge cleaning.
- ★ Tools available.

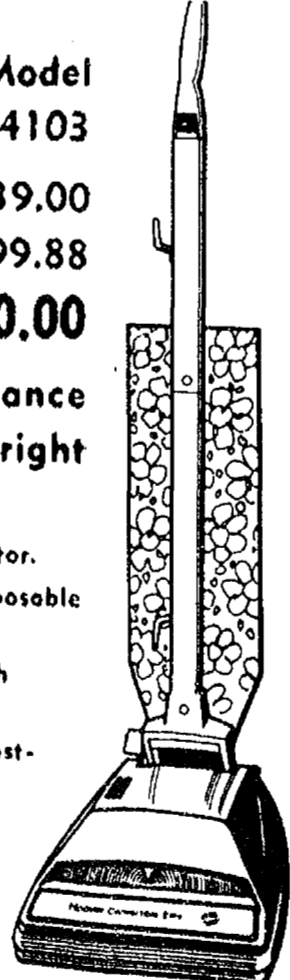

Reg. \$189.00
Sale \$169.95
Save \$20.00

2 Motor Power Head Celebrity IV

- ★ Powerful 1.7 Peak Horsepower Motor.
- ★ Powermatic Nozzle with all steel agitator and replaceable brushes.
- ★ All Tools Included.
- ★ Big 14 Qt. Disposable Bag.

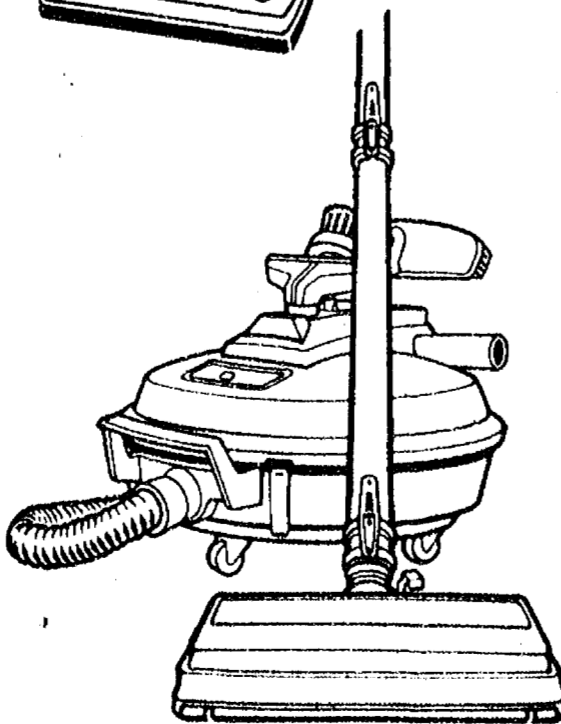

Model S 3135

HEYDLAUFF'S

113 N. Main St., Chelsea

Ph. 475-1221

SUNSET SPECIAL

It pays to come early!
Our special early evening menu features values on Boston Schrod with Crabmeat Stuffing, Fried Fresh Boston Schrod, Broiled Bay Scallops, Mess of Fried Smelts, N.Y. Sirloin Steak, Broiled Beef Kabob, Chopped Steak, with Sautéed Onions, and selected choice from our daily fresh catch!
All Sunset Special Dinners include Charley's chowder, Salad, Hot Bread, and your choice of Vegetable.
From \$5.75 to \$9.75 per dinner. You really get your net's worth!
Mon-Fri 5-6:30 p.m.
Sun 3-4:30 p.m.



Fine Seafood in the
Chuck Muer tradition
401 Depot Street
Ann Arbor • 769-0592
Historic Site No. 339
American Express Honored

Michigan Dahlia Assoc. Show at Briarwood Mall

The Michigan Dahlia Association will hold its 32nd annual Flower Show at the Briarwood Mall in Ann Arbor Saturday and Sunday, Aug. 30-31. Flowers will be on display from noon Saturday until 5 p.m. Sunday, Aug. 31.

Anyone may exhibit a dahlia providing they know the name of the dahlia. All exhibits must be in place by Saturday morning at 9:30 a.m. A new addition to the show this year will be exhibits of bouquets

of dahlias and exhibits of large blooms shown on a pie plate—a real eye catcher. Further information is available by contacting Robert Gilbert, 426-8216, show chairman. Subscribe today to The Standard.

BACK TO SCHOOL SPECIALS!

Thursday, Friday, Saturday, Aug. 28-29-30 Only

GIRLS JEANS & CORDUROYES

By Lee and Middledale

Sizes 7-14

BOYS' and STUDENTS' CORDUROYES By WRANGLER

20% Off

SHORT SLEEVED SHIRTS - Up to 50% Off

VOGEL'S & FOSTER'S



SCHOLARSHIPS AWARDED: Chelsea Community Hospital Auxiliary Scholarship Committee presented two local women with \$500 checks Tuesday afternoon to help further their education in health related fields. Mrs. Paul Mann, left, chairman of the scholar-

ship committee made the presentation to the 1980 scholarship recipients, Joan Kay Schaible of Manchester, center, and Joline Hibbs of Grass Lake.

Hospital Auxiliary Awards Two Scholarships in Health-Related Fields

In a presentation at 4:30 p.m. Tuesday at Chelsea Community Hospital, Chelsea Community Hospital Auxiliary Scholarship Committee Chairperson, Mrs. Paul Mann, awarded \$500 scholarships to two local students. Both girls are enrolled in health career programs within the hospital's service area.

Based on academic achievement and sincere intent to further one's education in a health-oriented field, Joline Hibbs of Grass Lake and Joan Kay Schaible of Manchester, were the 1980 recipients of the scholarships.

State University but she has been accepted to the nursing program at Madonna College in Livonia. Beginning this fall, she will undertake a four-year program in order to attain her bachelor of science degree in nursing.

Joline Hibbs, in addition to receiving a 1980 scholarship, was also awarded a 1979 scholarship from the Hospital Auxiliary. She is a 1979 graduate of Grass Lake High school and is currently working toward an associate's degree in x-ray technology-radiology at Jackson Community College. Joline was chosen again this year on the basis of her excellent academic record and is a candidate for graduation in August 1981. Thereafter, she will be employed in a hospital as an x-ray technician.

Joan is working this summer as a nurse's aide in the Chelsea Community Hospital's recovery room. She is also a part of a group of young people who dress as clowns and visit the youngsters at Ann Arbor's Mott's Children's Hospital. Her great interest in nursing does not stop there. While she attended Manchester High school, Joan worked as a nurse's aide at Saline Hospital.

Joan Kay Schaible, like Joline, has an excellent academic average and is a 1979 graduate of Manchester High school. Last year, Joan attended Michigan

After an initial screening of applications, personal interviews were conducted for those deemed most highly qualified. Both Joline Hibbs and Joan Schaible possessed the strong desire to succeed and the outstanding qualifications necessary to receive these scholarships.

Hospital Child Care Center Preparing Children for School

Summer activities are in full swing at the Chelsea Community Hospital Child Care Center.

Math and Science were the main topic of discussion. The older children discovered several different uses of mathematics in their daily lives while the younger children became more familiar with the names and amounts of the first 10 numbers. Also, various scientific experiments were performed for and by the children.

The children are eagerly watching the development of tomatoes, pumpkins, popcorn, and sunflowers in their small garden. On the hottest days the sprinkler is going strong watering both the lawn and groups of excited children. Sand castles and miles of "roads" are built and rebuilt in the large sandbox. During the Month of August, the children will be studying various weekly themes. The Seasons and Weather was the topic for the week of Aug. 4-8.

The Senses was the theme for the week of Aug. 11-15. The children participated in activities involving their five senses. The following week, Aug. 18-22,

During the last week of August, the older children are focusing their attentions on Going to School. They are talking about classroom behavior, riding on the bus, and other challenges of going to school in the fall. At this same time, the younger children are discussing safety rules. They are learning the right way to walk across streets, to use (Continued on page 15)

See How We've Grown In Just Six Years!

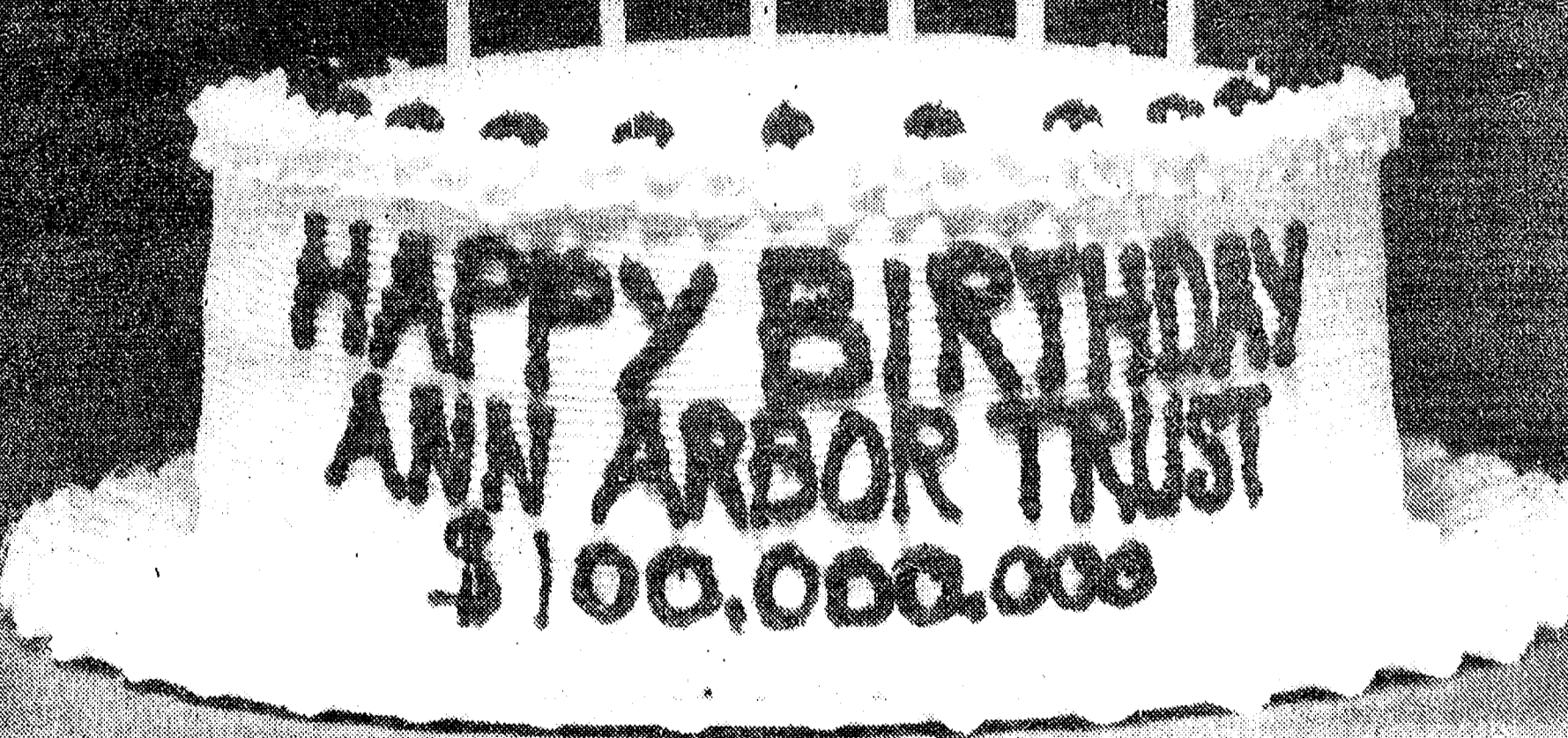
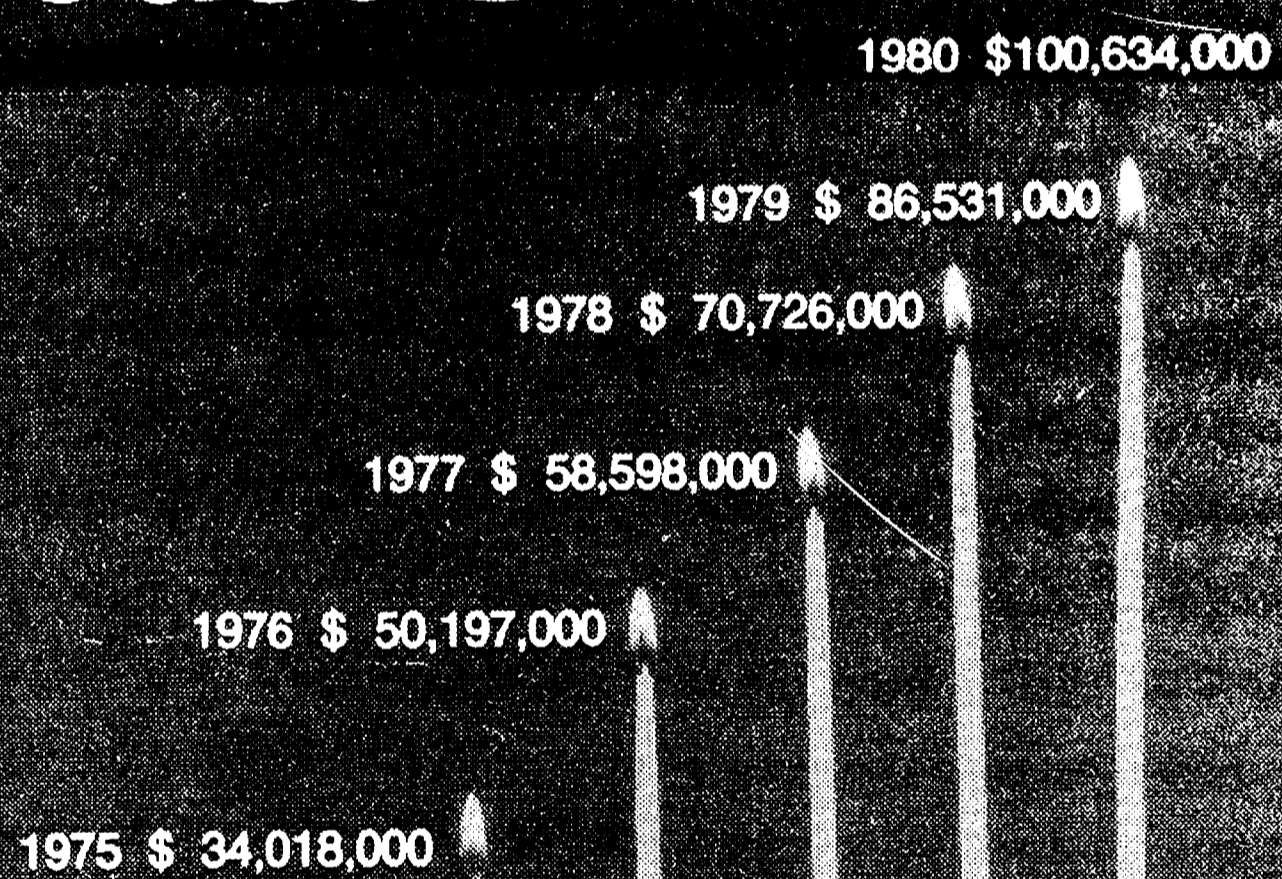

August 26, 1980 marks the beginning of the seventh year of operation for the Banking Division of Ann Arbor Trust Company. It's a very special birthday this year because, as of July 31 our assets totaled over \$100,000,000 — quite an achievement in just six years.

We extend a hearty "Thanks" to each of our customers who helped us reach this milestone. At Ann Arbor Trust, we realize that our most important asset is you, and, through in-

novative banking services and personalized attention, we'll continue to meet your special needs.



ANN ARBOR TRUST

THE BANK OF TRUST
CHELSEA BANKING OFFICE • 475-9154
1478 Chelsea-Manchester Road • Member FDIC

The Chelsea Woodshed Presents:

All You Can Eat Specials

- Monday** — Steamed Alaskan Crab Legs Served with green salad & shed fries **\$9.25 per person**
- Tuesday** — Deep Fried Battered Chicken Served with green salad & shed fries **\$5.50 per person**
- Wednesday** — Ocean Fresh Battered Fish Served with green salad & shed fries **\$5.75 per person**

Specials Available 5 p.m. to 10 p.m.



113 S. Main
Chelsea, Michigan
(Just 15 minutes from Ann Arbor)
Call 475-1922

Monday - Thursday 7-10
Friday and Saturday 7-11
Closed Sundays

EATERY



+ Services in Our Churches +

ST. PAUL UNITED CHURCH OF CHRIST
Dr. William C. Donald, Interim Pastor
Sunday, Aug. 31—
9:30 a.m.—Worship service.
Wednesday, Sept. 3—
8:00 p.m.—Choir rehearsal.
Thursday, Sept. 4—
6:30 p.m.—XYZ's pot-luck.

ST. BARNABAS EPISCOPAL CHURCH
The Rev. Fr. Jerrold F. Beaumont, B.S.P.
10:00 a.m.—Holy Communion first, third and fifth Sundays and 7:30 p.m. every Wednesday.
10:00 a.m.—Morning prayer, second and fourth Sundays.
Church school and nursery every Sunday.
Every Wednesday—
8:15 p.m.—Bible study and discussion groups.
First Wednesday of every month—
Bishop's Committee.
Third Thursday of every month—
Episcopal church women.

CHURCH OF CHRIST
13661 Old US-12, East
Evangelist John M. Hamilton
Every Sunday—
7:30 a.m.—Radio program—
WNRS in Salline.
9:30 a.m.—Bible study.
10:30 a.m.—Worship service.
Nursery available.
6:00 p.m.—Sunday evening Bible study.
Every Wednesday—
7:30 p.m.—Bible study classes for all ages.

CHELSEA HOSPITAL MINISTRY
(Non-Denominational)
Every Sunday—
10:00 a.m.—Morning service,
Chelsea Community Hospital Cafeteria.

FIRST UNITED METHODIST CHURCH
The Rev. Marvin H. McCallum, Pastor
Sundays, Aug. 31—
9:00 a.m.—Worship service.
Crib nursery provided.
10:00 a.m.—Worship service.
Crib nursery provided for children up to the age of two.
Church school for children ages two through five years.
11:00 a.m.—Coffee hour in the Narthex.

COVENANT CHURCH
Dr. R. J. Ratzlaff, Pastor
K. of C. Hall, W. Old US-12
Summer Schedule:
Every Sunday—
11:30 a.m.—Worship service and nursery.

MT. HOPE BIBLE CHURCH
12884 Trist Rd., Grass Lake
Rev. R. H. Brandow, Pastor
Every Sunday—
10:00 a.m.—Sunday school.
11:00 a.m.—Morning worship.
7:00 p.m.—Evening service.
Every Wednesday—
7:00 p.m.—Bible study.

ST. MARY CATHOLIC CHURCH
The Rev. Fr. David Philip Dupuis, Pastor
Summer Mass Schedule:
Every Saturday—
5:00 p.m.—Mass.
Confessions immediately following Mass on Saturday.
Every Sunday—
7:00 a.m., 9:00 a.m., 11:00 a.m.—Mass.

ST. THOMAS EVANGELICAL LUTHERAN
Ellsworth and Haab Rds.
The Rev. Paul Puffe, Pastor
Every Sunday—
9:30 a.m.—Sunday school.
10:45 a.m.—Worship service.

ZION LUTHERAN CHURCH
Corner of Fletcher and Waters Rds.
The Rev. John R. Morris, Pastor
Sunday, Aug. 31—
9:00 a.m.—Sunday school.
10:15 a.m.—Worship service.

CONGREGATIONAL CHURCH
(United Church of Christ)
The Rev. Carl Schwarm, Pastor
Every Sunday—
9:30 a.m.—Worship. Nursery provided for pre-schoolers.

FIRST CHURCH OF CHRIST SCIENTIST
1883 Washtenaw Ave., Ann Arbor
Every Sunday—
10:30 a.m.—Sunday school, morning service.

FIRST ASSEMBLY OF GOD
The Rev. Richard Coury, Pastor
Every Sunday—
9:45 a.m.—Sunday school.
11:00 a.m.—Worship service.
6:00 p.m.—Evening worship.
Every Wednesday—
7:00 p.m.—Christ's Ambassadors. Missionettes. Bible Meditation and prayer.

CHELSEA FREE METHODIST FELLOWSHIP
Meetings at St. Barnabas Episcopal Church
20500 Old US-12
Every Sunday—
3:45 p.m.—Sunday school for all ages.
5:00 p.m.—Worship service.
Every Thursday—
7:30 p.m.—Adult study, Children's CYC program, and youth meeting.

ST. JOHN'S UNITED CHURCH OF CHRIST
Rogers Corners
Every Sunday—
10:30 a.m.—Worship and Sunday school.

NORTH LAKE UNITED METHODIST CHURCH
The Rev. John Elliott, Pastor
Every Sunday—
10:00 a.m.—Worship service.
Nursery provided for children up to second grade.

NORTH SHARON BIBLE CHURCH
Sylvan and Washburne Rds.
Tom Butterfield, Interim Pastor
Every Sunday—
10:00 a.m.—Sunday school. (Nursery available.) Junior church classes.
11:00 a.m.—Worship service.
6:00 p.m.—Senior High Youth meeting. Youth choir.
7:00 p.m.—Evening worship service. (Nursery available.) All services interpreted for the deaf.
Every Wednesday—
7:00 p.m.—Bible study and prayer meeting. (Nursery available.) Bus transportation available: 428-7222.

GREGORY BAPTIST CHURCH
The Rev. David Brinkman, Pastor
Every Sunday—
9:45 a.m.—Sunday school.
11:00 a.m.—Morning worship.
6:00 p.m.—Young people.
7:00 p.m.—Evening worship.

CHELSEA CHRISTIAN MEN'S FELLOWSHIP PRAYER BREAKFAST
(Non-Denominational)
Chelsea Hospital Cafeteria
First Saturday Each Month—
8:00 a.m.—Breakfast.
8:30-10:00 a.m.—Program.

CHELSEA CHURCH OF THE UNCOMPROMISING WORD
11452 Jackson Rd.
The Rev. Chuck Clemons, Pastor
Every Sunday—
10:00 a.m.—Sunday school.
11:00 a.m.—Morning worship.
6:30 p.m.—Evening worship.
Every Wednesday—
7:00 p.m.—Midweek prayer and Bible study.

SALEM GROVE UNITED METHODIST CHURCH
3320 Notten Rd.
The Rev. Ronald Brunger, Pastor
Every Sunday—
9:30 a.m.—Sunday school.
10:30 a.m.—Worship service.

FIRST UNITED PRESBYTERIAN CHURCH
Unadilla
Ms. Peggy Hall, Lay-Preacher
Every Sunday—
9:45 a.m.—Sunday school.
11:00 a.m.—Worship service.

FIRST UNITED METHODIST
Parks and Territorial Rds.
The Rev. Larry Nicols and the Rev. David Goldsmith, Pastors
Every Sunday—
9:15 a.m.—Morning worship.
10:00 a.m.—Sunday school.

CHURCH OF JESUS CHRIST OF LATTER-DAY SAINTS (Mormon)
Chelsea Branch-Rebekah Hall
Every Sunday—
9:30 a.m.—Sacrament.
10:50 a.m.—Sunday school.
11:40 a.m.—Priesthood.

CHELSEA BAPTIST CHURCH
337 Wilkinson St.
The Rev. Thode B. Thodeson, Pastor
Every Sunday—
10:30 a.m.—Morning worship.
11:00 a.m.—Junior church school.
6:30 p.m.—Evening fellowship.
Every Wednesday—
7:00 p.m.—Midweek Bible study and prayer.

FAITH EVANGELICAL LUTHERAN CHURCH
9575 North Territorial Rd.
The Rev. Mark Porinsky, Pastor
Thursday, Aug. 28—
7:00 p.m.—Sunday school teachers.
Sunday, Aug. 31—
9:00 a.m.—Worship service.
Sermon on 1 Timothy, Chapter 2—Men, Women, and the Purpose of the Church.

OUR SAVIOR LUTHERAN CHURCH
1515 S. Main, Chelsea
The Rev. Franklin H. Giebel, Pastor
Broadcast Sundays—
"The Church of the Lutheran Hour."
8:35 a.m.—WIBM, 1450 AM, Jackson.
12:30 p.m.—WYFC, 1520 AM, Ypsilanti.

ST. JACOB EVANGELICAL LUTHERAN CHURCH
The Rev. Andrew Bloom, Pastor
12501 Riethmiller Rd., Grass Lake
Every Sunday—
9:00 a.m.—Sunday school.
10:30 a.m.—Morning Worship.
7:00 p.m.—Bible study. Adult inquiry class, "Equipping the Saints."
Every Thursday—
1:00-2:30 p.m.—Bible study on the book of Revelations.

WATERLOO VILLAGE UNITED METHODIST CHURCH
8118 Washington St.
The Rev. Larry Nichols and The Rev. David Goldsmith, Pastors
Every Sunday—
10:00 a.m.—Sunday school.
11:15 a.m.—Worship service.

IMMANUEL BIBLE CHURCH
145 E. Summit St.
The Rev. Ron Little, Pastor
Every Sunday—
9:45 a.m.—Sunday school, nursery provided.
11:00 a.m.—Morning worship, nursery provided.
6:00 p.m.—Evening worship.
Every Wednesday—
7:00 p.m.—Family hour, prayer meeting and Bible study.

ASK THE GOVERNOR

by William G. Milliam

Question: It seems to me that most of the cuts made in state government in order to balance the budget are coming from the field of education. Some of us in that field think education has been singled out as a budget-balancing tool.

Governor: Education is one of the two or three major funding obligations of the state—accounting for nearly 37 percent of the projected 1980-81 general fund budget. When we're talking about over-all cuts in the state's general fund, it is impossible to bring about those necessary over-all cuts without affecting education. The fact of the matter is that there's no easy way to reduce a budget that has already been painfully reduced. Every group I know of in the state is feeling the impact of the cuts, and every group feels that the cuts are being felt excessively within its own interest area.

A further hardship for the field of education lies in the fact that the state aid bill has not yet been adopted. Local school districts don't know what their expenditures can be until they know what the major contribution of the state will be. Regrettably, there is no way to make sound judgments at this point because the state's income picture is so very uncertain. We have had to delay final agreement on the budget until after the legislature returns in September, and I would suggest it may even be after the beginning of the next fiscal year on Oct. 1 before the final decisions are made. Unfortunately, with the fluctuating nature of the state's revenue, there's no way to deal with the problem. It's very important to have a better fix on where the economy is before we lock in the spending levels. I know it's difficult, but the whole situation is symbolic of the difficult times in which we find ourselves.

Question: What are the National Governors' Association Awards and how did Michigan receive two of them this year?

Governor: Of the 17 nationwide awards given in 1980 for "distinguished service to state government," two Michigan candidates were sufficiently outstanding to receive NGA awards.

Ruth Butler, an 89-year-old retired school teacher from Republic in the Upper Peninsula, would be a "winner" by anyone's standards.

ST. JOHN'S EVANGELICAL AND REFORMED CHURCH
(United Church of Christ)
Francisco
The Rev. Virgil King, Interim Pastor
Every Sunday—
10:30 a.m.—Sunday school and worship service.

METHODIST HOME CHAPEL
Chaplain Ira Wood
Every Sunday—
8:45 a.m.—Worship service.

BETHEL EVANGELICAL AND REFORMED CHURCH
(United Church of Christ)
Freedom Township
The Rev. Roman A. Reineck, Pastor
Every Sunday—
10:00 a.m.—Worship service.

A widow and mother of three daughters, Mrs. Butler has served on the Upper Peninsula State Fair board since 1964 and on Michigan's Commission for the Equality of Women. She was a delegate to the state's 1962 Constitutional Convention and to the White House Conference on Problems of Aging in 1971. A life-long activist in politics and in state and local cancer societies, Mrs. Butler is also past director of the Michigan Historical Society. Aside from her many accomplishments, she is, at 89, a tireless inspiration to all who know her.

John Dempsey, Michigan's other NGA award winner, is director of the Department of Social Services. He is a former professor of political science and radio-television news analyst. Dempsey has also been co-chairman of Michigan's Civil Rights Commission and special assistant for Urban Affairs. He has served the state in times of extremely serious economic downturns—times when the need for services increases dramatically, yet revenue falls



TERESA M. HOFFMAN, daughter of Mr. and Mrs. Fred Hoffman, 112 W. Summit, has been chosen as a regular on the 24-member Central Michigan University Marching Band Flag Corps at Mt. Pleasant. A 1980 Chelsea High school graduate, Hoffman was a four-year member of the Chelsea High school symphony band and a three-year member of the marching band flag corps. Teresa entered CMU this month and plans to major in interior design and minor in business management.

and spending must be sharply curtailed.

If you have a question for the Governor, please send it to: Ask the Governor, Executive Office, Press Section, Lansing 48909.

Real Estate
By PAUL FRISINGER
REALTOR

VA LOAN LIBERALIZED

Thanks to the latest Veteran's Housing Law, the GI loan has become an even more useful and versatile source of home financing. One of the biggest breaks is that veterans can now renew their guarantee entitlement—in other words, buy another home with the VA's aid if the veteran paid up his first GI home and sold his home or sells to another GI who takes over the loan using his own entitlement.

Other favorable terms are no minimum down payment at some banks, no top mortgage and the mortgage can run up to 30 years. For the vet, this adds up to low move-in cash and, thanks to the long pay-off, lower monthly payments.

Prior to 1975, the guarantee limit was either 60% of the loan or \$12,500. This guarantee has now been raised to 60% of the veteran's loan or \$25,000, whichever is less.

If there is anything we can do to help you in the field of real estate, please phone or drop in at FRISINGER REALTY CO., 935 S. Main St., Chelsea. Phone: 475-8681; evenings 475-2621. We're here to help!

FELLOWSHIP BAPTIST CHURCH

Will begin services in the **REBEKAH LODGE HALL**
South Main St. (M-52)

on **SUNDAY, SEPT. 14**

Sponsored By the **BAPTIST CHURCH FELLOWSHIP OF MICHIGAN**

The Bible - The Light from Heaven

Teaches about the different kinds of sin. The term "sin" is translated from a word which signified an archer missing the mark he was shooting at. In God's Word he has set a mark before us by telling us what he wants us to do and not to do. When we miss that mark we sin in the sight of God. There are sins of commission. The Bible especially implies, commands or by example shows that there are certain things that God doesn't want us to do. For example the Bible teaches plainly that we are not to kill, steal, commit adultery, etc. Whenever we do anything God's Word says not to do, that is classified as a sin of commission. There are also sins of omission. The Bible just as surely implies, commands or by examples shows there are certain things that God does want us to do. A few examples would be baptism for the remission of sins, partaking the Lord's supper on the first day of the week, giving as we have been prospered, praying regularly, and studying God's Word daily. We are to do good unto all men in our Christian living. Sins of omission are just as serious as sins of commission and will result in the same punishment. We can sin willfully or unwillingly. When we know God's Word and understand what he expects us to do and not to do, we are to be obedient to him. (Hebrews 5:8, 9; Luke 6:46; Matthew 7:21). Because of man's rebellious nature he sometimes just blatantly refuses to do God's will. This is willful sin. Others are guilty of unwilling sin. Some are guilty of sin because they do not know God's word. We can know what is right or wrong through careful study Psalms 1; 2 Timothy 2:15; John 5:39, 40). David wrote: "Thy word is a lamp unto my feet, and a light unto my path." (Psalms 119:104). One can know what is right and what is wrong in this life if one will study God's word and make an application to one's life.

CHELSEA CHURCH OF CHRIST
13661 Old US-12 Chelsea, Michigan

The Following Chelsea Financial Institutions Will Be Closed **MONDAY, SEPT. 1** for the convenience of our employees



Member F.D.I.C.



GREAT LAKES FEDERAL SAVINGS
Offices in: Ann Arbor, Battle Creek, Albion, Bellevue, Brighton, Chelsea, Coldwater, Dexter, Hastings, Jackson, Manchester, Marshall, Okemos, Richland, Selma, Ypsilanti • Member FDIC

New in Town?
CALL 426-8319
Our Welcome Wagon Hostess Irene Henderson for FREE GIFTS and INFORMATION

HOME - AUTO - BUSINESS - LIFE
SPRINGER AGENCY, INC.
(formerly the Mayer Agency)

Your Local Independent Insurance Agency providing dependable protection and prompt claim payment through 10 of the nation's leading insurance companies.

115 Park St., Chelsea, Mich. 475-8689

Sheridan W. Springer
Ruth Devine
Donald S. Peck
Marilyn Holt

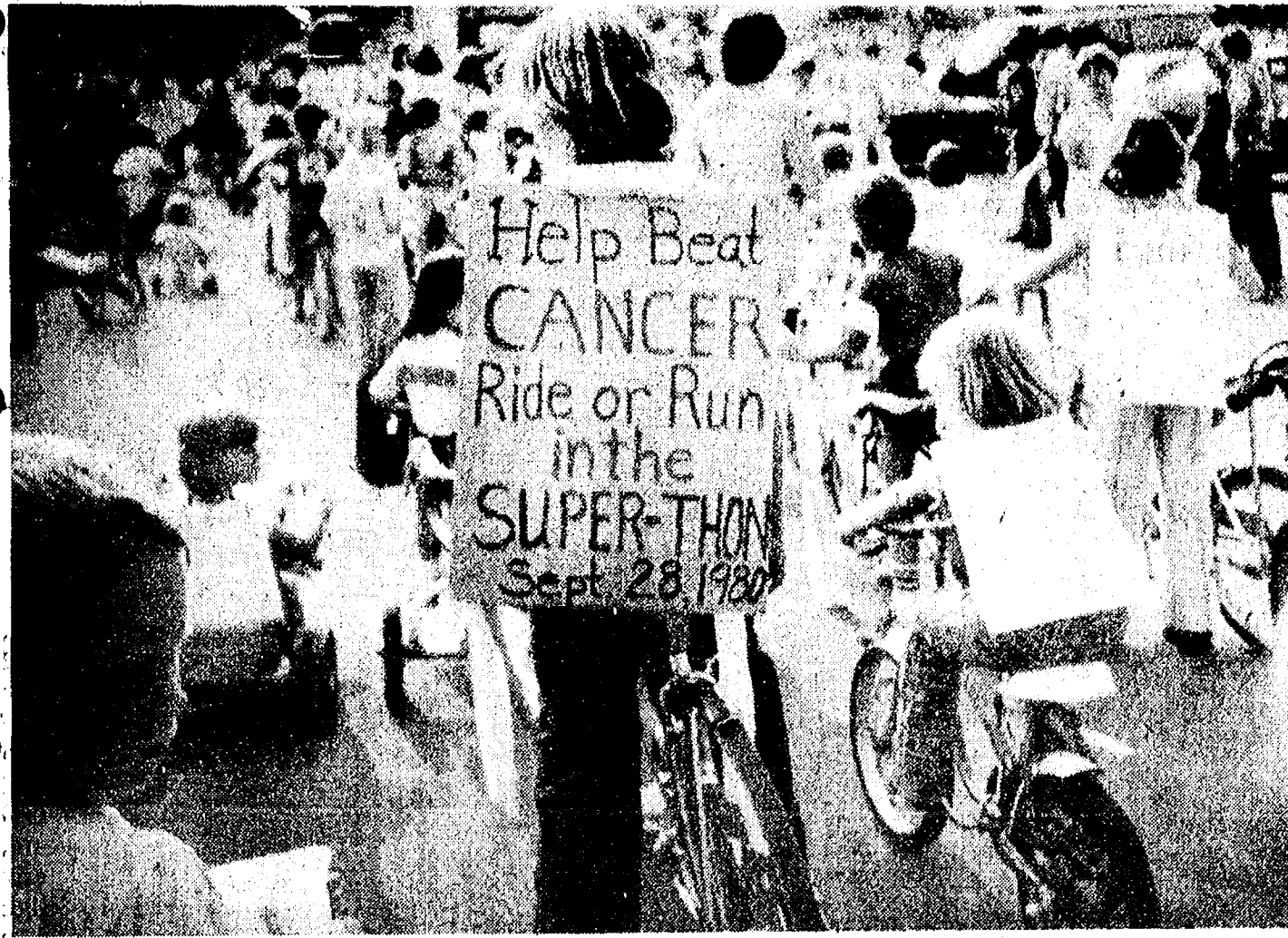

SUPER-THON CANCER BENEFIT: Among the participants in Tuesday's Children's Parade were children of the Chelsea Jaycees. Not only were they enjoying the ride but also, they were kicking off the publicity campaign for the upcoming 1980 Super-thon for Cancer. Above, Dawn Weatherwax, daughter of Doug Weatherwax of Taylor St. in Chelsea, does her bit for the

Super-thon, sandwich board and all. Her father is one of the co-chairmen of the Super-thon. Proceeds from the event scheduled for Sunday, Sept. 28 and sponsored by Chelsea Area Jaycees and Auxillary, will benefit the Washtenaw Unit of the American Cancer Society. Further details and sponsor sheets may be obtained at the Jaycee Bingo tent at the fairgrounds this week.



STAR WAR CHARACTERS impersonation won a first prize in the miscellaneous, mixed category of the Children's Parade Tuesday eve-

ning. The futuristic trio included Duane, Dena and David Walker.

Your Health Options

By Beverly Chethik
Director of Health Education, Washtenaw County Health Dept.

★ Is It Better To Take A Young Child's Temperature Orally or Rectally?

A child's temperature may be taken orally, rectally or in the armpit. Some children or parents prefer one method, others another. Each method provides a useful guide to a child's body temperature, but some physicians prefer rectal and oral methods.

The three methods do differ from each other in several ways. The reading: The reading with the rectal thermometer is highest because the thermometer is placed well inside the body, away from the air. The mouth reading is the lowest because the mouth is cooled by the air as the child breathes. There is usually less than one degree difference between the mouth and rectal temperature, and, if the thermometer is kept under the arm for 10 minutes, the underarm temperature falls between these two.

The length of time: When the temperature is taken orally or rectally, the thermometer is left in place for three minutes before it is removed and read. When the axillary temperature is taken, the thermometer is left in place under the child's arm for up to 10 minutes. According to a DHEW pamphlet, "For your child from one to six," a parent may reduce this time to two minutes and add two degrees to the reading for a rough estimate. Regardless of how long it takes for the temperature to be recorded on the thermometer, the parent should stay with the child. Thermometers are easily displaced and broken.

Thermometer styles: Two thermometers are available for rectal, oral and axillary readings. The thermometers are the same, except for the shape of the bulb. The bulb of the rectal thermometer is round so that it may be inserted more easily. The oral thermometer has a longer, more slender bulb so that the mercury may be warmed more quickly by mouth. Some people use a mouth thermometer rectally, but they are especially careful about inserting it gently into the rectum. Other people use a rectal thermometer under the arm or orally. Each combination is acceptable as long as the thermometer is thoroughly cleaned.

Regardless of which thermometer a parent uses, a reading of over 100 degrees is often worrisome to a parent. But fever is not necessarily harmful. It is the body's way of reacting to invading germs, and with some diseases there is often quite a bit of fever.

To be on the safe side, a parent may decide to call the doctor if the child's temperature goes above 100 degrees—especially if it is unusual for a specific individual to have a temperature over 100 degrees—or if the fever lasts more than 24 hours. In general, parents should consider how a child is acting as well as how high the temperature climbs. If a child is very sleepy, hard to waken, uninterested in what is going on, and doesn't want to be touched, a parent should take the child to a physician.

Some parents are intimidated by a thermometer. They may be afraid to use it and/or unsure how to read it. For additional information about using and reading a thermometer, please contact the Health Department for the pamphlet, "Taking your child's temperature."

YOUR HEALTH OPTIONS appears in this paper the last week of each month. If you have a health related question, please write to this paper, Attention: **YOUR HEALTH OPTIONS** or directly to the Washtenaw County Health Department, Health Education Office, Box 8645, Ann Arbor 48107.

Brighton Hospital Plans Picnic for Recovered Alumni

Former patients and friends of Brighton Hospital, one of the nation's first and foremost alcoholism treatment centers, will enjoy their second annual Brighton Picnic on the hospital grounds from 1 to 4 p.m. on Sunday, Sept. 14.

Jack Boland, well-known inspirational speaker and substance abuse counselor, will address the expected gathering

of hundreds of Brighton's recovering alcoholic "alumni."

Cider, doughnuts and soft drinks will supplement picnic lunches brought by the former patients, their families and friends.

Following a \$2 million expansion and renovation program, Brighton Hospital celebrated its 25th Anniversary in August, 1978 still at its original location.



DOROTHY MILLER, long-time Chelsea resident, relaxes in the Hitchcock chair given to her by the Chelsea Community Hospital Auxillary in appreciation of her many years of active service and her establishment of the Hospital Auxillary 10 years ago.

Our technical school won't cost you a cent

For free job training plus pay and benefits while you learn, join today's Army. You'll train on the most modern equipment. You'll benefit from on-the-job experience. You'll discover your Army job also may have civilian applications.

Following are just some of the jobs (for both men and women) for which you may qualify. All our jobs give you a chance to serve your country as you serve yourself.

- Administrative assistant
- Air traffic controller
- Communications specialist
- Light/heavy vehicle mechanic
- Linguist
- Multi-channel radio operator
- Truck driver

For more information, contact your Army representative (listed in the Yellow Pages under "U.S. Army Recruiting"), or call the number below:

668-2085

EARLY APPLES Are Ready!
OPEN FOR BUSINESS SATURDAY, AUG. 30

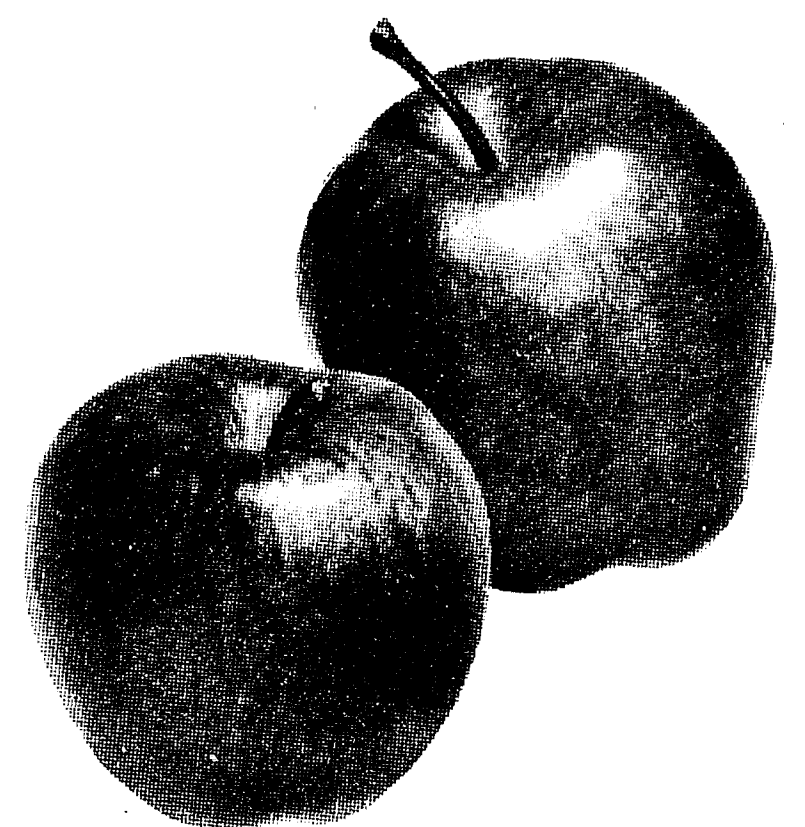

GRAND OPENING SUNDAY, AUG. 31 and LABOR DAY, MONDAY, SEPT. 1

Sgt. Joyce Games of the Detroit Police Department, owner, and her family welcomes you again to their 55-acre apple orchard of more than 3,000 trees of all varieties.

Open for business every Friday, Saturday and Sunday during Sept., Oct. and Nov.

WEBB'S NORTH LAKE APPLE ORCHARD

13620 North Territorial Rd.

Ph. 475-1992

Near Inverness Golf Course - 6 miles north of Chelsea

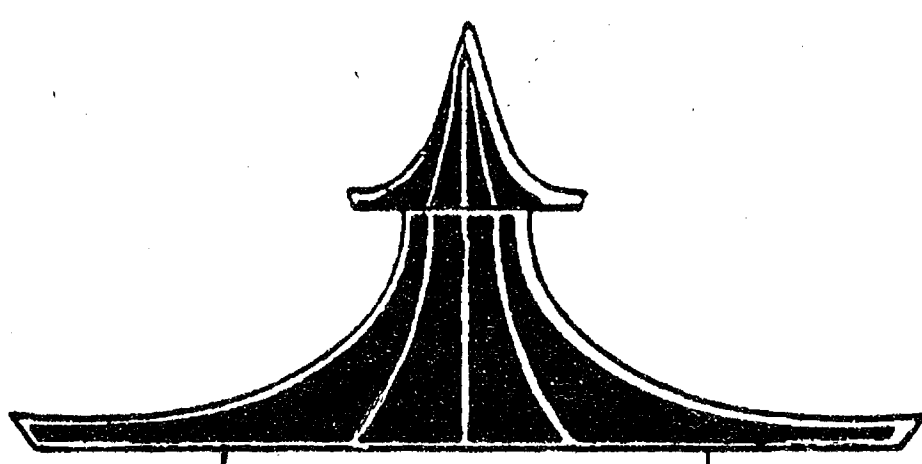

A Blended Cocktail Or A Glass of Wine

Schumm's
"Fine Dining at Modest Prices"

1620 M-52, Chelsea

Ph. 475-2020

Available for Private Parties accommodating up to 100 people on Saturday afternoon from 11:30 a.m. to 4:30 p.m.

Our services include cocktail and hors d'oeuvre parties, dinners or luncheons.

Call 475-2020 for details
Ask for Jim

Ads Taken Until 5 p.m. Monday

PUT IT IN THE WANT ADS FOR RESULTS

Just Phone 475-1371

Washtenaw County's Busy Marketplace . . . Quick, Economical Results . . . Give 'em a try!

Automotive 1

1973 FORD pick-up, F-100-Ranger XLT. Deluxe model with camper top. Two 20-gal. gas tanks, full bed. In excellent condition. 65,000 miles. Asking \$2,200. Will consider reasonable offer. Ph. 475-9771, persistently, x48if

1976 OLDS Regency, 42,000 miles. Excellent condition. Please call 475-9101 days, 475-2064 evenings. 5if

Demos

'80 LE BARON 2-dr., 6 cyl., auto., p.s., p.b., air, cruise, stereoSAVE

'80 LE BARON Medallion 4-dr. 6-cyl., auto., p.s., p.b., air, cruise, tilt, stereo, 8-track, power locks & trunklidSAVE

'80 VOLARE 4-dr., 225, auto., p.s., AM radio, driver training car.SAVE

Factory Officials' Cars

'80 VOLARE coupe. 6-cyl., auto., p.s., p.b., air, buckets, console, clock, stereo, Duster pkg. 8,448 miles \$5795

'80 ASPEN station wagon. 318, auto., p.s., p.b., air, stereo CB, cruise, full power. 4,599 miles \$6795

Village Motor Sales, Inc.

CHRYSLER - DODGE PLYMOUTH - DODGE TRUCKS
Phone 475-8661
1185 Manchester Rd., Chelsea
Hours: 8 a.m. to 5:30 p.m.
Tues. thru Fri. Until 8 Monday
Saturday 9 to 12 x12if

BODY SHOP

COMPLETE FULL TIME Estimates Available
PALMER FORD
222 S. Main, 475-1301 40if

SEE TOM DAULT

of Rumpy Chevrolet
for your best deal in new or used cars and trucks.
Ph. 663-3321 or 475-2830 40if

Complete Body Shop Service

FREE ESTIMATES
Contact Walter Steinhilb
Formerly of Westland Collision
Faist - Sprague Buick - Olds, Inc. 475-8664 x23if

FOR SALE - 600 Holly C.F.M. dual feed, double pump. New \$100; Cragger Roller rocker arms, for small black Chevy. New \$150. Ph. (517)-522-8683. -x12-2

'72 PONTIAC LeMans 2-dr. In good condition, p.s., p.b. Price \$550. Ph. 475-2275. -x12-2

FOR SALE - 600 Holly C.F.M. dual feed, double pump. New \$100; Cragger Roller rocker arms, for small black Chevy. New \$150. Ph. (517)-522-8683. -x12-2

'72 PONTIAC LeMans 2-dr. In good condition, p.s., p.b. Price \$550. Ph. 475-2275. -x12-2

FOR SALE - 600 Holly C.F.M. dual feed, double pump. New \$100; Cragger Roller rocker arms, for small black Chevy. New \$150. Ph. (517)-522-8683. -x12-2

'72 PONTIAC LeMans 2-dr. In good condition, p.s., p.b. Price \$550. Ph. 475-2275. -x12-2

FOR SALE - 600 Holly C.F.M. dual feed, double pump. New \$100; Cragger Roller rocker arms, for small black Chevy. New \$150. Ph. (517)-522-8683. -x12-2

'72 PONTIAC LeMans 2-dr. In good condition, p.s., p.b. Price \$550. Ph. 475-2275. -x12-2

FOR SALE - 600 Holly C.F.M. dual feed, double pump. New \$100; Cragger Roller rocker arms, for small black Chevy. New \$150. Ph. (517)-522-8683. -x12-2

'72 PONTIAC LeMans 2-dr. In good condition, p.s., p.b. Price \$550. Ph. 475-2275. -x12-2

FOR SALE - 600 Holly C.F.M. dual feed, double pump. New \$100; Cragger Roller rocker arms, for small black Chevy. New \$150. Ph. (517)-522-8683. -x12-2

'72 PONTIAC LeMans 2-dr. In good condition, p.s., p.b. Price \$550. Ph. 475-2275. -x12-2

FOR SALE - 600 Holly C.F.M. dual feed, double pump. New \$100; Cragger Roller rocker arms, for small black Chevy. New \$150. Ph. (517)-522-8683. -x12-2

'72 PONTIAC LeMans 2-dr. In good condition, p.s., p.b. Price \$550. Ph. 475-2275. -x12-2

FOR SALE - 600 Holly C.F.M. dual feed, double pump. New \$100; Cragger Roller rocker arms, for small black Chevy. New \$150. Ph. (517)-522-8683. -x12-2

'72 PONTIAC LeMans 2-dr. In good condition, p.s., p.b. Price \$550. Ph. 475-2275. -x12-2

FOR SALE - 600 Holly C.F.M. dual feed, double pump. New \$100; Cragger Roller rocker arms, for small black Chevy. New \$150. Ph. (517)-522-8683. -x12-2

'72 PONTIAC LeMans 2-dr. In good condition, p.s., p.b. Price \$550. Ph. 475-2275. -x12-2

FOR SALE - 600 Holly C.F.M. dual feed, double pump. New \$100; Cragger Roller rocker arms, for small black Chevy. New \$150. Ph. (517)-522-8683. -x12-2

'72 PONTIAC LeMans 2-dr. In good condition, p.s., p.b. Price \$550. Ph. 475-2275. -x12-2

FOR SALE - 600 Holly C.F.M. dual feed, double pump. New \$100; Cragger Roller rocker arms, for small black Chevy. New \$150. Ph. (517)-522-8683. -x12-2

'72 PONTIAC LeMans 2-dr. In good condition, p.s., p.b. Price \$550. Ph. 475-2275. -x12-2

FOR SALE - 600 Holly C.F.M. dual feed, double pump. New \$100; Cragger Roller rocker arms, for small black Chevy. New \$150. Ph. (517)-522-8683. -x12-2

'72 PONTIAC LeMans 2-dr. In good condition, p.s., p.b. Price \$550. Ph. 475-2275. -x12-2

Automotive 1

DEPENDABLE TRANSPORTATION - '67 Buick convertible, '65 Buick, 4-door. Both are small V-8's in very good condition. Your choice, \$295. Ph. 475-8087. -x12-2

Used Trucks

'78 DODGE D-150 pick-up. 6-cyl., auto., p.s., p.b. One owner \$2995

'77 DODGE D-200 Club Cub. 318, auto., p.s., p.b., air. One owner \$3195

'75 DODGE 1-ton stoke, 318, 4-speed \$1695

'75 DODGE D-600. 15-ft. Knapp-head stock and grain rack. 318, 4-speed, 2-speed. 8.25x20 tires. 6,847 miles \$5695

'73 DODGE C-800 tractor. 413, 5-speed trans., 2-speed rear axle, air brakes, low mileage \$1995

Quality Used Cars

'79 OMNI 024 Sport 4-speed, may wheels, AM-FM stereo, rear defog, tinted glass. \$4795

'78 HORIZON 4-dr. auto., 2-tone paint, Michelin tires \$3995

'75 COLT wagon, auto., one owner \$2195

'75 CHEVY Nova 2-dr. 6-cyl., auto., p.s., p.b., AM/FM \$1895

'75 PONTIAC Ventura Sprint 2-dr. V-8, auto., p.s., p.b. \$1495

'75 CHRYSLER New Yorker 2-dr., auto., p.s., p.b., air. Low mileage \$1995

'74 JIMMY 4-wheel drive. 250, auto., p.s., p.b., new tires \$1995

'72 DODGE Sportsman van, 318, auto., p.s., p.b., air, cruise \$995

'71 FORD 2-dr. V-8, auto., p.s., p.b. \$250

Village Motor Sales, Inc.

CHRYSLER - DODGE PLYMOUTH - DODGE TRUCKS
Phone 475-8661
1185 Manchester Rd., Chelsea
Hours: 8 a.m. to 5:30 p.m.
Tues. thru Fri. Until 8 Monday
Saturday 9 to 12 x12if

'77 DODGE 1/2-ton, 318 with over-drive. Ph. 475-2783 after 6 p.m. -12

1978 RALLY NOVA - 305 V-8, 2-door, good condition, all vinyl bucket seats, air shocks, 33,000 miles. Ph. 475-3108 after 3:30 p.m. -x13-2

'71 CHEVROLET station wagon. Fair condition. \$200. Ph. 475-9241. -x12

'72 BUICK Skylark will sell for parts or just needs a battery. \$150. Ph. 475-7720. x12

'67 CORVAIR, 4-door, automatic. Needs work, or for parts. Call 475-8220 before 4 p.m. x12

1974 OLDS Vista Cruiser wagon. Power steering, brakes, air conditioning, sun roof, \$1,000. Ph. 426-4335. x12

1973 BUICK LeSABRE - Power steering, brakes, 68,500 miles, good condition. \$550. Ph. 426-4836 after 5. x12

1973 CHEVROLET - V-8, 4-door, \$150. Ph. 475-8979. 12-3

1975 CAMARO - 1973 4-speed 350 engine. 10,000 actual engine miles. Power steering, power brakes. AM/FM stereo. Good condition. Ph. (517) 596-2354 anytime. x13-3

Automotive 1

PALMER FORD Over 30 Used Cars & Trucks

This Week's Special 1979 MERCURY ZEPHYR

2-Door, 4. cyl., 4-speed. Gas Miser. Flip Open air roof, power steering and brakes, AM/FM stereo.

\$4495

THUNDERBIRDS 1977, 1978, 1979

All Have Air and Many Extras. From **\$3,495**

Several Others To Choose From, Including

1978, FIESTA Hatchback, Sport model. 38 mpg.

1979, FAIRMONT Wagon. 6-cyl., automatic with Power Steering.

1977 MAVERICK 4-Door, 6 cyl., automatic, power steering and air cond.

1977 CORDOBA. Completely equipped. This car drives like new.

PALMER FORD

CHELSEA 475-1301 12

Motorcycles 1a

1980 HONDA 900 - Good condition, all electric, 2,000 miles. Maroon color. Ph. 475-3108 after 3:30 p.m. -x12

MOTORCYCLE - Honda 550, 1974, \$800. Call 475-2767 after 6 p.m. or 996-1717. x14-3

1974 SUZUKI TS-400 Endero. 2,500 miles. Excellent condition. \$750. Ph. 475-9705. x12-2

Farm & Garden 2

FOR SALE - Western saddle, bridle and blanket, \$85. Ph. 426-4969. x13-3

CHICKENS FOR SALE - 1 1/2-year-old. Beautiful laying hens. \$1.50 ea. Ph. 475-7006. x12

TRACTOR - Oliver 1800 - Ph. 475-2694. x12

7' SEMI-MOUNTED mower, 1-H. Will fit H, M 300-400 tractors, good. Ph. 428-7733. -12

IMPORTED DUTCH FLOWER BULBS are on the way. Watch for our ad. Dexter Mill, 3515 Central St. Ph. 426-4621. x12

ANCHOR HEALTH CARE products, biologics and vaccines at competitive prices. Compare our prices with your present supplier's Dexter Mill, 3515 Central St. Ph. 426-4621. x12

SWEET CORN - Iochief, excellent freezing. Picked when ordered. Ph. 475-1417. -x12

MINNEAPOLIS-MOLINE TRACTOR. Very good condition. \$800. Ph. 475-7720. x12

DEXTER MILL - Place your order now for Anchor Sila-lator silage inoculum. Use 1 lb. per ton. 50 lb. bag, \$51.39 each, 10 bags, \$46.72 each. Provides abundant lactic acid throughout the fermentation period, reduces overheating and runoff, lowers PH. Call Dexter Mill, 426-4621 to place your early order. x12

WE HAVE CHLORIDE for driveways. Also, bright new cedar posts. Cole's Elevator Co., Inc., Gregory, 498-2735. x12-15

ATTENTION - Save money with our new Super-Mix Broiler Mash, 21% protein. \$5.25 per 50 lb. bag. Cole's Elevator Co., Inc., Gregory. Ph. 498-2735. -x12

SEE US for your bulk lawn seed needs. Two new mixtures available this year - both mixtures made with perennial grasses. Cole's Elevator Co., Inc., Gregory. Ph. 498-2735. -x12

FARMERS - Vernal Alfalfa, pre-inoculated. Full 60-lb. bushels. Cole's Elevator Co., Inc. Ph. 498-2735. -x14-8

SWEET CORN is ready. Taking orders. Beets, green and yellow beans for eating and freezing. Zucchini, cucumbers, peppers, new potatoes and green onions. Salyer's Countryside Market, 1181 Pierce Rd. For information, call 475-7185. 8if

MICHIGAN CERTIFIED SEED WHEAT - Abe or Arthur treated Vitavax 200, \$6.50 per bushel. Broblec Farms, Britton, 49229. Ph. 1-517-451-4010 or 1-517-423-5663. Prices subject to change without notice. x10if

GRAIN HAULING - Ph. 426-4352 or 426-8493. x13-3

BLUEBERRIES

Organically grown. Ripe and ready. Pick your own at 60¢ a pound, 2 miles east of Grass Lake at 13007 E. Michigan. (Old US-12) Call Marvin Becker (517) 522-8219 for days to pick. x13-3

CASH FOR LAND CONTRACTS

Any type property anywhere in Michigan. 24 Hours. Call Free 1-800-292-1550 First National Acceptance Co.

BLACK DIRT for sale. Tested and approved. Excellent for lawns and gardens. Ph. 428-7784. x52if

FUEL OIL for sale, south of Chelsea. Using gas now, 265 gallons at 75¢. Above ground tank and barrels. Call 973-7252. x12

ALTO SAXOPHONE - Vito. Newly reconditioned. Ph. 475-7678. x10if

CLASSIFIED ADVERTISING RATES

25 words or less \$1.00
Over 25 words 4¢ per word
(Cash paid when ad is placed; add 50¢ if charged)

Card of Thanks
50 words or less \$2.00
Over 50 words 4¢ per word
(Cash paid when ad is placed; add 50¢ if charged)

Deadline for ads in classified section is 5:00 p.m. Monday. Copy received between 5 p.m. Monday and 5 p.m. Tuesday will appear under a separate classified heading on another page.

\$1.00 charge for tear-sheets and duplicate invoice on any ad under \$5.00.

No advertising may be cancelled or changed after 5 p.m. Monday.

All advertisers should check their ad the first week. The Standard cannot accept responsibility for errors on ads received by telephone but will make every effort to make them appear correctly. Refunds may be made only when erroneous ad is cancelled after the first week that it appears.

Want Ad Classifications

- Automotive 1
- Motorcycles 1a
- Farm & Garden 2
- Recreational Equipment 3
- For Sale (General) 4
- Auction 4a
- Garage Sales 4b
- Antiques 4c
- Real Estate 5
- Animals, Pets 6
- Lost & Found 7
- Help Wanted 8
- Situation Wanted 8b
- Babysitter 9
- Wanted To Rent 10a
- For Rent 11
- Misc. Notices 12
- Bus. Services 13
- Financial 14
- Bus. Opportunity 15
- Card of Thanks 16
- In Memoriam 17
- Legal Notices 18

Recreation Eqt. 3

FOR MUSIC at your wedding reception, party or social gathering phone Zemke Operated Machines at 662-1771. x4if

FOR SALE - 15' fiberglass boat, trailer and 33 h.p. electric Johnson motor. Motor used very little. A-1 condition. Ph. 475-2911. 11if

1975 GLASTRON Bowrider 17-ft. 140 h.p. Mercruiser inboard-outboard. Excellent condition. \$4,395 with boatlift. Ph. 475-8087. -x12-2

RECONDITIONED COIN-OPERATED PIN-BALL MACHINES FOR SALE \$450-ea.

Guaranteed and free-delivery

Ph. 662-1771 x12if

1970 SKAMPER CAMPER - Sleeps 8, stove, icebox, heater. \$500. Ph. 426-4335. -x12

For Sale 4

SOLID OAK drop-leaf extension table, 2 leaves, 6 chairs, glass front china cabinet. Ph. 475-9441. x12

PLANNING A WEDDING? Graduation? Let us handle your liquor and beverage needs. Dexter Party Store. Ph. 426-3828. x43if

CARPETING

Discontinued numbers, ends of rolls, in many colors and sizes at cut rate prices. Nearly 100 pieces to select from.

MERKEL BROS.

ASHLEY WOODSTOVES - Hackney Hardware, Dexter. Ph. 426-4009. x21if

FIREWOOD CUT and split. Two sizes, face cords and full cords, delivered. Ph. 428-8229. x25if

FIREWOOD - Split Oak, seasoned for 2 years. \$50 face cord. Dave, 475-7494. x42if

VACUUM CLEANERS

Authorized ElectroLux sales and service.

James Cox
428-8444, or 428-8686
118 Riverside Dr., Manchester 48if

SEE US for transit mixed concrete. Klump Bros. Gravel Co. Phone Chelsea 475-2530, 4920 Loveland Rd., Grass Lake, Mich. x40if

WEDDING STATIONERY - Prospective brides are invited to see our complete line of invitations and wedding accessories. The Chelsea Stationer, 300 N. Main. Ph. 475-1371. 8if

FIREWOOD - Split Oak, seasoned for 2 years. \$35 face cord. Dave, 475-7494. x42if

McCLEAR'S EVERGREEN NURSERY

11362 TRIST RD. GRASS LAKE

PHONE (517)-522-5177 QUALITY STOCK

PERSONAL SERVICE 44if

BLACK DIRT for sale. Tested and approved. Excellent for lawns and gardens. Ph. 428-7784. x52if

FUEL OIL for sale, south of Chelsea. Using gas now, 265 gallons at 75¢. Above ground tank and barrels. Call 973-7252. x12

ALTO SAXOPHONE - Vito. Newly reconditioned. Ph. 475-7678. x10if

Garage Sale 4b

FRIDAY, AUG. 29, 9 a.m. to 9 p.m. 233 Washington. Sink, lamps, men's clothes, sewing machine cabinet, toys, dishes, miscellaneous. -12

FRIDAY, AUG. 29, 10 a.m. to 4 p.m. 204 South St., Chelsea. Household, clothes, books, ship models, hand syclye, reel lawnmower, hydraulic jack, snowblow, gas hand pump and much more. x12

MULTI-FAMILY garage sale - Snowmobile trailer, 12-ft. aluminum boat, exercise equipment, furniture, books, used ceramic molds, clothing of all sizes and much more. Friday and Saturday, Aug. 29-30, 9 to 5. 4260 Crews Ct., off Island Lake Rd., Dexter. x12

Antiques 4c

VILLAGE GREEN ANTIQUES
100 Main St., Stockbridge
Ph. 1-517-851-8385
Open every day but Monday.
Hours: 11 a.m. to 5 p.m. -x12-5

FIRESIDE ANTIQUES

1196 S. MAIN, CHELSEA
(Across from Village Motor Sales)
Ph. 475-9390

Thursday and Friday 12 p.m. to 5 p.m.
Saturday 10 a.m. to 5 p.m.

Good selection of brass, china, glass, primitives, woodenware and furniture. 12-4

The Collector's Item

103 W. Middle St.
Chelsea, Michigan
Fridays and Saturdays Only
10 a.m. to 4 p.m.

Have many new items from which to choose. Also we are featuring a bargain table with all articles at half price. -x12-2

For Sale 4

24" SCHWINN BICYCLE - used, boy's. Excellent condition. \$39.50. Merkel Home Furnishings. 12

FOR longer wear keep carpets clean with Blue Lustre. Rent electric shampooer, \$2. Chelsea Hardware. 12

WASHER, DRYER, REFRIGERATOR for sale Ph. 475-8053 between 6-10 p.m. x1

LITTLE WANT ADS! BIG PLUSES FOR BIG RESULTS!

Real Estate 5 Real Estate 5 Help Wanted 8 Wanted 10 Misc. Notice 12 Bus. Services 13 Bus. Services 13

Visit Our WICK MODEL HOME OPEN HOUSE
At 5201 Brooklyn Rd. — m-50 — Jackson Mon.-Thurs., 1-5; Sat. & Sun., 2-5 (Anytime By Appointment)
CALLOWAY CONSTRUCTION
517-764-4400 or 563-2930

DOUBLE-WIDE, 2 bedroom, 2 bath, modular home in new developing adult park. Stove, refrigerator, dishwasher, garbage disposal, drapes and carpeting. Built-in china cabinet included plus landscaping. \$29,500. Retirees take special notice! Join your friends in southwest Florida this year and have a fun in the sun instead of the snow. Call collect (813) 639-8016 for further information or write to E. White, 29 Alligator Park, Punta Gorda, Fla. 33950.

LAKE LOTS
Acre wooded, some with southern hillside exposures ideal for solar homes — on beautiful North Lake, Chelsea schools. In area of fine homes adjoining state land. On Stonehenge Drive on the north side of North Lake off North Lake Rd. A limited number of these exceptional lots are being offered with excellent terms. Buy to build new or to hold, for appreciation — either way enjoy the lake now.
Ph. 475-7437

AT CLEAR LAKE — We have two properties for sale on Clear Lake. One is a year-round cottage with full basement, big living room-dining room area, kitchen, bedroom and large sleeping deck. Approximately 1/2 acre of land, priced at \$57,900. We also have a smaller trailer/cottage priced at \$26,500. It has approximately 1/2 acre and is well situated overlooking the lake. More room here than you would guess and it can be used year round. For an appointment, Ph. 1-484-1111.

Vacant Land
EXCELLENT 10-acre parcels. Just west of Washenow county line, Grass Lake area. Land contract available. \$15,000.
KIRA HENRY REAL ESTATE
(517) 764-1416

PIERSON & RIEMENSCHNEIDER 475-9101
COUNTRY LOCATION — Only a few minutes from Chelsea on 3 acres. 3 bedrooms, 2 baths, fieldstone fireplace, pole barn with cement floors, excellent garden space. \$79,900.
CHELSEA SCHOOLS — 6.06 acres, trailer, two sheds and pond. \$22,500.
BUILDING SITE in a beautiful wooded area. \$7,900.
1.75 ACRES, area of nice homes, close to I-94. L/C terms. \$14,250.
10 ACRES, pretty rural area, 1/4 mile off paved road. L/C terms. \$22,900.
12 ACRES, 3 miles north of Chelsea. Nice rolling. \$24,000.

PIERSON & RIEMENSCHNEIDER
111 Park St. Chelsea
Jeanene Riemenschneider . . . 475-2934
John Pierson . . . 475-2064
Dol Queenan . . . 475-1819
Norma Kern . . . 475-8132
Marilyn Chasteen . . . 475-2934

LANEWOOD IN CHELSEA
Land contract, 10% on this new 3-bedroom 2-story home. Family room with fireplace, 2 1/2 baths, country kitchen, full basement, attached 2-car garage. Walk to schools. \$87,500. Ph. 475-9576.
CHELSEA SCHOOLS — Sell or rent 4 bedrooms, 2 bathrooms. Built 1978. Attractive country area, near Chelsea village. \$69,500. Ph. 475-9869.

GRASS LAKE
RURAL SETTING, 6 1/2 acres, 2-story brick home with 4-bedrooms and fireplace, garage, barn. Excellent neighborhood. \$15,000.

WILLIS REAL ESTATE
(517) 522-8481 or 522-8334

VILLAGE OF DEXTER, by owner — 3-bedroom brick ranch, living and dining rooms, 1 1/2 baths, finished basement, fenced yard, deck, gas grill, gas heat, many extras. Excellent condition. Mid 80s. Appointment, call 426-4286.

Mobile Homes 5a
1980 ELCONA MOBILE HOME — Double wide, by the lake, includes stove and refrigerator. Assume low interest mortgage. Ph. 475-1368, ask for Ms. Dunbar Monday thru Friday between 8 a.m. and 4:30 p.m.

Animals, Pets 6
6-YEAR-OLD COCKAPOO needs home at once. Spayed, very good house dog. Owner leaving country Friday. Ph. 475-1565.

WOODSTOCK KENNELS
18531 Bush Rd. Ph. 475-1794
Inside and Outside Heated Runs
Separate Housing for Cats
Love Provided Free

AMERICAN PIT BULL PUPS — Registered and very aggressive. Good blood lines. Ph. 428-7784. Ask for Theresa or Mike.
LABRADOR PUPPIES — 6 wks. old. AKC pedigree. Golden, black. Ph. 475-9387.
REGISTERED APPALOOSA MARE, 5 years old. Very gentle. 16 hands high. Ph. 475-7420.
FREE BEAGLE PUPPIES — Ph. 426-2404.

Lost and Found 7
LOST — Walker hound. Farm dog. Late Saturday night. 18 years old, family pet. White with black and brown spots. Name: "Spots." Owner anxious to recover. If seen, please call 973-7252.
DOG LOST — German Shepherd, spayed female dog, tan with black on back, 8 years old. Disappeared Wed., Aug. 20. Ph. 475-8398.

Help Wanted 8
ELECTRIC & WATER DEPT. SUPERINTENDENT — Village of Chelsea. Electrical line foreman and municipal water works experience preferred. Responsible for 4 full-time employees. Salary negotiable. Resume and salary requirements to Village Administrator, Chelsea 48118, in envelope marked "E & W Supt. application."

Help Wanted
Now accepting applications for part-time help. No phone calls. Apply in person. Join the winning team!
McDONALD'S
1535 S. Main, Chelsea

NURSES AIDES — Needed immediately. If you have one year of recent experience in hospital or nursing home and wish to choose your own hours and work near your home, call Medical Personnel Pool at 994-4200.
HELP!
Now accepting applications for:
—BAR TENDER
—WAITRESS
—COUNTER HELP
Please apply in person.
Chelsea Lanes
1180 M-52, Chelsea

WOMAN TO LIVE IN with elderly person in nearby town. Salary. Ph. 475-8469.
TOPS IN TOYS — Party dealers wanted. Show Fischer-Price and top brand toys. Catalogs free. No delivering or collecting. Call 313-498-2629.

MATURE INDIVIDUAL wanted as live in companion for elderly couple. Some housekeeping. Pleasant home overlooking lake in Chelsea area. Free hours arranged. Please call 475-1685 to arrange for interview.

WAITRESSES NEEDED
Call for appointment 475-2020
Ask for Ruth

SCHUMM'S

HELP WANTED — We are looking for ambitious, outgoing career minded people with high professional standards to sell real estate. If you are presently employed in the real estate profession or are interested in entering this field on a full-time basis we would be interested in talking with you. For a confidential interview call Pierson & Riemenschneider 475-9101.

RN'S, LPN'S Needed Immediately

TOP WAGES FLEXIBLE HOURS
Choice of Assignments
Part-time and Full-time Available
MEDICAL PERSONNEL POOL
320 N. Main
Ann Arbor, Mi. 48104
Ph. 994-4200

TEMPORARY HELP
Book manufacturer has immediate openings for temporary help as hand workers in our bindery department. Interested applicants are asked to apply in person Monday and Wednesday afternoons from 1 to 4 p.m. at
Book Crafters, Inc.
140 Buchanan St.
Chelsea, Mich.
Equal Opportunity Employer.

Situation Wanted 8b
DO YOU NEED SOMEONE to run errands, pay bills, buy groceries. Call Dan, 475-2801, persistently.

LADIES — Would you like a clean house when you come home from work? Or help preparing for company on a Friday night? Would you like someone to work with you on a time-consuming task. Call 475-7641. I'm at your service.
HOUSECLEANING — No job too big or too small. Available 24 hours. Ph. 475-7328 or 475-8704. Call 8 a.m. to 9 p.m.

Baby Sitter 9
FORMER PRE-SCHOOL TEACHER will do babysitting mornings, Monday through Friday. Ages 4 and 5 years. Ph. 475-1474. South School area.

BABYSITTER — Mornings Monday-Friday for South school kindergarten. Ph. 475-3350 after 6 p.m.
LICENSED BABYSITTER — Will sit in my home. Ph. 475-2916.
LICENSED BABYSITTER — Mornings or after school. Dexter-Ann Arbor area. Ph. 426-2841.
BABYSITTING done in my home 5 days a week. Any age. Ph. 475-7071.
WILL DO BABYSITTING — Your home, most any hours. Ph. 426-4691.
SUMMER BABYSITTING — Teen-ager will babysit children 5 and older. At your home on weekdays and on week-ends at mine. Available immediately. Call 475-8040, ask for Sheila.
MOTHER would like to babysit, afternoons and evenings. References furnished. Ph. 475-7228.
WILL BABYSIT in my home on Roepke Rd., Chelsea schools. Previous experience. Drop-ins welcome. Ph. 498-2413.
MOTHER BABYSITS Monday through Saturday for children of all ages. Please call 475-7071.
CHILD CARE — Open 7:30 a.m., planned activities, large rural home, wholesome food, Dexter schools. Scio Church near Zeeb. Full- or part-time. Ph. 665-6833 or 665-5554.
LOVING MOTHER will care for limited number of children, full- or part-time, some evenings and week-ends. Drop-ins welcome. Ph. 426-2094.
EXPERIENCED SITTER has openings beginning Sept. 2nd. Within walking distance of South school. Part-time before and after school or half-days welcome. Please call in evenings, 475-7630.
MATURE WOMAN wanted to do baby sitting in my home 2 days a week. Ph. 475-1723.
BABYSITTING done in my licensed home five days a week. 6 weeks to 8 years or older. Call Linda at 475-1438 anytime.
WILL BABYSIT in my home. North Lake and Hankard Rd. area. Ph. 475-2318.

Wanted 10
SHARE NEW HOUSE with single parent family. \$350 month. Ph. 426-2817.
TWO WOMEN to share 3-bedroom country home. 4 miles west of Chelsea. 20 min. drive on expressway to Ann Arbor. Call between 6 a.m. and 8 p.m. or 10 p.m.-midnight. 475-1211.

WANTED TO BUY — Exercise bike. Also, for sale, gas dryer. \$75. Ph. 475-7488.
WANTED — Woman wants to join a car pool. Starting Sept. 2. Work U. of M. Central Campus, State St. Area, Mon.-Fri., 8 to 5. Live on Sibley Rd. by Dana Crop. Call Marlene at 764-0348 days or 475-9304 eves.

Wanted to Rent 10a
NEEDS STORAGE SPACE for storing summer camping equipment. Call Rich McMillan, 973-0305.
CHELSEA TEACHER desires small home or apartment to rent. Ph. 475-9476.
HOUSE in Chelsea-Dexter rural area. 3 or more bedrooms. \$400 per month max. Ph. 487-2917 after 6:30 p.m.

For Rent 11
OVERLOOKING Half Moon Lake, modern 1-bedroom apartment, large living room, stove, refrigerator, garage, beach rights, cross-country skiing. \$275 includes heat and electric. References required. Ph. 475-7038.
ROOMS by day, week or month. Excellent for the single man or retiree. Sylvan Hotel, Chelsea. Ph. 475-2911.
OFFICE SPACE available in downtown Dexter. For information call 426-4695.
FOR RENT — Fair Service Center for meetings, parties, wedding receptions, etc. Weekdays or week-ends. Contact John Wellnitz, phone 475-1518.
CAR RENTAL by the day, week-end, week or month. Full insurance coverage, low rates. Call Lyle Chriswell at Palmer Motor Sales. 475-1301.
LAKEHOUSE — Available Sept. 1. Call ask for Priscilla, 973-2531 daytime, 475-7019 evenings.
MODERN DUPLEX in Dexter. 2-bedroom ground level. Married couples only. No pets. \$295 plus utilities. Available mid-September. Ph. 426-4125.
YEAR ROUND RENTAL — 2/3-bedroom home. Big Portage Lake, Jackson county. \$330 plus utilities. Call 475-2767 after 6 p.m. or 996-1717.

YEAR-ROUND HOME FOR RENT
Year-round home on Clear Lake, master-bedroom, sleeping deck, full basement, big living room with fireplace. \$225 per month, no dogs. Available Sept. 7 through June 1 only. Phone 1-(313) 484-1111.
APARTMENT FOR RENT — New 1-bedroom with refrigerator, stove and full bathroom. \$200 plus utilities. Clear Lake, Waterloo. Ph. 475-2432.
ROOMER TO SHARE country home between Dexter and Chelsea. Call evenings and week-ends, 426-8011.
2-BEDROOM HOUSE on Portage Lakefront. Completely furnished. Sept.-May. Adults only. References. \$230 per month. Ph. (517) 596-2056.
3-BEDROOM RANCH — Newly decorated, on approximately half-acre lot. Access to Joslyn Lake. Ph. 498-2860 after 6 p.m.
AMERICAN LEGION HALL Rental — \$100-\$175. Ph. Lena Behnke, 475-9231, evenings and week-ends.
STORE FRONT BUILDING located on downtown Main St., Dexter. Prime location. Parking. 4,400 sq. ft. plus. Ph. 426-4695.
FOR RENT — Chelsea Rod & Gun Club building for rent, for parties, meetings, receptions, etc. Contact Elwood Keezer, 313-475-8893.
VILLAGE APARTMENTS in Chelsea now taking applications for 2-bedroom apartments. Air conditioning, wall-to-wall carpeting, full bath, kitchen with range, refrigerator and garbage disposal. Private patio or balcony, laundry facilities, utilities included in initial rent-up. For information, phone 475-9253.
FOR RENT in Chelsea. Second floor apartment. Clean, good location, for married couple only. References required. Ph. 475-8469.
3-BEDROOM HOUSE AND 4-bedroom house on Pleasant Lake Rd. Ph. 313-428-7573.
FURNISHED 1-bedroom apartment in picturesque country setting. Five miles north of Chelsea. Rent \$200 per month plus utilities. Best of references required. Married couple preferred. No pets. Please write Box AU-28, Chelsea Standard.
CHELSEA SCHOOLS — 3-bedroom contemporary ranch on 2 acres, family room, available 1 September. \$600 per month. Phone Chuck Walters 475-9193 or 475-2808. Thornton, Inc., Realtor.
STOCKBRIDGE VILLAGE — 2-bedroom apartment in 2-family house. \$250 per month. Phone Chuck Walters, 475-9193 or 475-2808. Thornton, Inc., Realtor.
2-BEDROOM HOUSE — 23 miles from Ann Arbor. Must have references. \$300 per month plus utilities. Sept.-June. Ph. 662-2990 after 3:30.
COUNTRY — 2-bedroom home. Fireplace. Near Unadilla. \$250. Call Saturday or Sunday. Ph. 878-9496.
COUNTRY — Near 2-bedroom ranch, recreation room in full basement. Immediate occupancy. 20 min. west of Chelsea, good access to I-94. \$350 per mo. Waterloo Realty, 475-8674.
PARTIALLY FURNISHED 1st floor apartment. Clean. For married couple only. References required. Ph. 475-8469.
2-BEDROOM year-round home. Natural gas heat, air-conditioned. Paterson Lake access. Evenings and week-ends. 663-9304.
FOR RENT — 3-bedroom lake-front home from September to June. Chelsea schools. \$265 per/mo. plus security deposit. Ph. 475-8217 or 475-2033.
2-BEDROOM HOME 2 baths, attached garage. Village of Chelsea. No pets. \$370 plus utilities. Ph. 475-1722.

HAPPY 3rd ANNIVERSARY, Ron . . . Wanna try for 3 more? All my love, Fran.
BOWLERS! Sign Up Now!
Openings for teams and individuals. Ladies, men and mixed. 9:30, 1:00 p.m., 4:45 p.m., 9:15 p.m. Call:
Bell-Mark Lanes
994-8433

Bus. Services 13
SEWING & ALTERATIONS in my home. Ph. 475-3384.
WALLPAPERING and custom sewing for the home. Quality workmanship, reasonable rates. Vickie Favers, 475-8780.

COMMERCIAL RESIDENTIAL
RUSSELL'S KARPET KLEENING
Carpet & Upholstery Steam Cleaning
313-498-2070
We do the job right!
PIANO TUNING and repair. Qualified technician. Call Ron Harris, 475-7134.
PATCHING and PLASTERING. Call 475-7489.

Norval R. Menge Builder
CUSTOM BUILT HOMES
ADDITIONS,
REMODELING
GARAGES AND POLE BARN
We also do —
LIGHT HAULING
BACKHOE WORK
GENERAL REPAIRS
all our work fully guaranteed
CALL FOR FREE ESTIMATES
475-1005

SAND GRAVEL
KLINK EXCAVATING
Bullbozer — Backhoe
Road Work — Basements
Trucking — Crane Work
Top Soil — Demolition
Drainfield — Septic Tank
Trenching, 5" up
Industrial, Residential, Commercial
CALL 475-7631

LAWN MAINTENANCE SNOW PLOWING SMALL LANDSCAPING
RICHARD SMITH
475-8984 after 5 p.m.

CEMENT WORK
PATIOS - DRIVEWAYS - PORCHES
SIDEWALKS - WOOD DECKS
Experienced — Free Estimate
PHONE 428-7270

Window Screens Repaired
Reasonable rates
Chelsea Hardware
110 S. Main Ph. 475-1121

Floor Covering Is Our Business
TILE - SOLARIAN - HARDWOOD
CARPET - INSTALLATION - REPAIRS
FREE ESTIMATES
Merkel Home Furnishing

Custom Built Homes
Oh We Remodel too
You can count on us
No Job Too Small
Trim Inside and Out
Rough-in Only if
You want to Finish
Siding Aluminum, 5" Gutters
Immediate Attention
DALE COOK & CO.
Estimates, Free
BUILDERS

Please Call
475-9153
DALE COOK

YOUR BEAUTY SALON
8066 Main St., Dexter
Ph. 426-8878
Men and Women hair styling. KMS, Wella Wella, Odyssey products. Professional ear piercing.
Also, we carry Aloe Vera Liquid and all related products.
BARB WITTMAN, Owner-Operator
Coming soon, Debbie Quinn.

POURED BASEMENTS
Are Stronger and Faster
FOR FREE ESTIMATE CALL
WEBER HOMES
475-2828 475-1707

BARN SPECIALISTS
POLE BARN, 2-story barns, storage sheds and garages. Any size, as kits or installed. Prompt service. Reasonable prices. Ph. 231-1728 or 227-5100.
LITTLE WACK EXCAVATING
Basement — Drainfields
Bulldozing — Digging
Snow Removal — Tree Removal
LICENSED AND INSURED

Paul Wackenhut
Ph. 428-8025
BLACK DIRT, sand and gravel hauled; also light bulldozing. C. L. Broderick and Son. Ph. 475-2722; after 6 p.m. phone 475-2596.

JIM W. FRENCH
Small Dump Trucking
SAND - GRAVEL - STONE
Ph. Chelsea 475-1173

HELLER ELECTRIC and SUPPLIES
NOW OPEN
To Serve You in Enlarged Facilities
DO IT YOURSELVES:
Purchase from our large selection
ELECTRICAL — PLUMBING
HEATING SUPPLIES
Phone 475-7978
HOURS:
Monday & Saturday: 9 a.m.-12 noon
Tue-Wed-Thu-Fri-Sat:
9 to 12 and 1 to 5 p.m.
20701 W. Old US-12

ROWE PLUMBING & HEATING DUANE ROWE
MASTER PLUMBER
18530 Bush Rd.
Chelsea
475-2051

SPECIALS
1-LB. PKG. ECKRICH
Hot Dogs . . . \$1.39
7-OZ. ICE BOX JAR
Stuffed Olives . . . 95c
1-LB. BAG BIRDS EYE FROZEN
Peas . . . 61c
U. S. NO. 1 MICHIGAN
Potatoes . . . 10-lb. bag 99c

PLAY THE MICHIGAN DAILY LOTTERY GAME
KUSTERER'S FOOD MARKET
DIAL 475-2721 WE DELIVER

Your Auto-Owners agent wants you to get the policy that's right for you.
Even if it isn't from Auto-Owners

When you go to an insurance agent who represents only one company, he only has one company's policies to offer you. But an independent agent represents several companies. So if one company's insurance isn't right in price or coverage he'll tell you. He knows another one of his companies is. But the one-company agent? Do you think he'd tell you? So talk to your independent Auto-Owners agent. There's no telling how much he can help you.

YOUR Independent Insurance AGENT SERVES YOU FIRST

Auto-Owners Insurance
You can't find a better name for homeowners insurance

SPRINGER AGENCY, INC.
(formerly the Mayer Agency)
Phone 475-8689 Chelsea, Michigan

Your Approval
is the cornerstone of our business

Staffan Funeral Home
"Funeral Directors for Four Generations"
124 PARK STREET PHONE 475-1444

Bus. Services 13

R. L. BAUER Builders LICENSED AND INSURED Custom Building Houses — Garages Pole Burns Roofing — Siding Concrete Work FREE ESTIMATES Call 475-1218

Why hire THREE contractors when ONE will do? HILLTOP, INC.

PLUMBING HEATING ELECTRICAL WE DO IT ALL! Serving Washtenaw County for the 25th year. 475-2949 8316 Werkner - Chelsea

J. R. CARRUTHERS. LICENSED RESIDENTIAL BUILDER CUSTOM HOMES ADDITIONS/FIREPLACES PATIOS ROOFING/SIDING/REPAIRS 475-7234 CHELSEA

Chelsea Building Maintenance Co. 7215 Jackson Rd. Ann Arbor Ph. 668-0585

PLUMBING CONTRACTORS INDUSTRIAL - COMMERCIAL RESIDENTIAL NEW & REPAIR WORK A. O. Smith Water Heaters Bruner Water Conditioning Dealer

Beginning Feb. 1 Serving the Chelsea, Dexter and surrounding areas. Bill Colvin and Henri vanderWaard

BUILDING A NEW HOME? Call me for a free estimate on your poured foundation. Mel Jones 475-1707

RON MONTANGE CONSTRUCTION (RJM, INC.) — Full carpentry services (rough and finish) — Additions, remodeling and repairs — Concrete — Roofing and siding — Cabinets and Formica work — Metal farm buildings — Grain storage bins — Excavating and trenching

QUALITY WORKMANSHIP FREE ESTIMATES Ph. 426-2585 or 475-1080

FITZSIMMONS EXCAVATING SAND - GRAVEL TOP SOIL & FILL BACK HOE AND BULDOZER WORK PHONE 475-2010 or 475-9492 14165 N. TERRITORIAL RD. C

PAINTING & CARPENTRY INTERIOR AND EXTERIOR FREE ESTIMATES CALL JOE at 475-7302 or CALL STEVE, 475-2325 Call between 8 a.m. and 8 p.m.

Bus. Services 13

ALUMINUM WELDING Welding of boats, outboard motors, lawn mower, and chain saw parts, etc. Also, other types of welding, brazing and burning — aluminum, steel, stainless steel, cast iron. Dale Richardson 475-7462

REMODELING UNLIMITED — All types of remodeling, renovation, additions, repairs and electrical work. Ph. (313)498-3276

HANDYMAN DAN Home Repairs (517) 851-8888 Your Wedding deserves the very best in Wedding Flowers

Chelsea Greenhouse 7010 Lingane Rd., Chelsea 475-1353 or 475-1354

LEONARD REITH Master Plumber Licensed Electrician

Hot Water Heat 18238 N. Territorial Rd. Chelsea, Mich. 48118 Phone: 475-2044

McCulloch Portable Generators Chain Saws WE SELL, SERVICE SHARPEN AND TRADE

Chelsea Hardware CARPENTRY WORK — Remodeling, siding, roofing, cement work, reasonable rates. Call Jim Hughes at 475-2079 or 475-2582.

KIRBY SALES & SERVICE Available in Chelsea Repairs on all makes. Ph. 475-2515

ROSENTRER EXCAVATING, INC. Quality Service is Our Business BASEMENT — DRAINFIELDS BACKHOE WORK — BULLDOZER TRUCKING — SEPTIC TANKS GRAVEL, SAND, TOPSOIL SNOW REMOVAL PH. 475-1990 1-(313) 498-3227

INTERIOR & EXTERIOR PAINTING — Brush, roller and airless spray. Quality work. References. Reasonable prices. Ph. 475-7494.

Bus. Opportunity 15 HAIRCUTTING SALON for sale in the village of Manchester. Owner leaving state. Excellent opportunity. Ph. 428-7684 or 428-7656.

Card of Thanks 16

THANK YOU We would like to thank the Chelsea and Dexter Fire Departments and Rescue Squads, the Washtenaw County Sheriffs Department, and Fontana Ambulance Service for helping Don. Also, all our friends for cards, flowers, and calls concerning Don and all the many others who helped. A special thanks goes to Steven Givens. Thanks for all the thoughts which have helped to make Don's spirits brighter. Donald and Sheryl Trinkle.

THANK YOU We would like to say thank you to so many. Thank you just doesn't seem enough to all of you for the beautiful floral arrangements, the memorial contributions, and for the food brought into our homes and for the luncheon following the services for Delyn Marie, for the concern and prayers that all of you have given in the past few months of Delyn's illness. Our heart-felt thanks. Our family and friends have made it possible for us in the past and will be our strength in the future. To the Rev. McCallum and Mr. and Mrs. Cole, your kindness and love will always be remembered. Thanks to the VFW for the use of the hall and to anyone who thought of us. Dean and Colleen Thompson. Mr. and Mrs. Don Thompson and family. Mrs. Norene Collins and family.

Legal Notices 18

NOTICE BY PERSONS CLAIMING TITLE UNDER TAX DEED (Revised 1971) To the Owner or Owners of any and all interests in, or liens upon the Lands herein described: TAKE NOTICE, that sale has been lawfully made of the following described land for unpaid taxes thereon, and that the undersigned has title thereto under tax deed or deeds issued therefor, and that you are entitled to a reconveyance thereof, at any time within 6 months after return of service of this notice, upon payment to the undersigned of the Register in Chancery of the County in which the lands lie, of all sums paid upon such purchase, together with 50 per centum additional thereto, and the fees of the Sheriff for the service or cost of publication of this notice, to be computed as upon personal service of a declaration as commencement of suit, and the further sum of five dollars for each description without other additional cost or charges; PROVIDED, THAT with respect to purchasers at the tax sale held in the years 1938, 1939 and 1940 the sum stated in such notice as reconveyance shall only be all sums paid as a condition of the tax title purchase, together with 10 per centum additional thereto. If payment as aforesaid is not made, the undersigned will institute Proceedings for possession of the land Northfield Township, Town 1 South Range 6 East Whitmore Lake Summer Homes Subd. Lot 171, Amount Paid \$51.76 tax for year 1976, Amount Paid \$52.20 tax for year 1977.

STATE OF MICHIGAN, County of Washtenaw Northfield Township, Town 1 South Range 6 East, Lot 171. Amount necessary to redeem \$155.94 plus the fees of the Sheriff. FERNIE B. HENDRICKS 11594 E. Shore Drive Whitmore Lake, Michigan 48189 To Reuben B. Hendricks, 1021 Washburn, Detroit, Michigan, 48221, last grantee in the regular chain title of such lands or of any interest therein as appearing by the records in the office of the Register of Deeds in said County. To Fernie B. Hendricks, 11594 E. Shore Drive, Whitmore Lake, Michigan 48189 grantee under the tax deed issued by the Auditor General for the latest year's taxes appearing of record in said registry of deeds. Aug. 14-21-28-Sept. 4

MORTGAGE SALE — Default has been made in the conditions of a mortgage made by ORVILLE L. FAYNE and GRACIE E. FAYNE, his wife, to ANN ARBOR MORTGAGE CORPORATION, a Michigan Corporation, Mortgagee, Dated February 25, 1972, and recorded on February 29, 1972, in Liber 1388, on page 231, Washtenaw County Records, Michigan, and assigned by said Mortgagee to INVESTORS MORTGAGE SERVICE CO. by an assignment dated March 29, 1972, and recorded on April 3, 1972, in Liber 1391, on page 412, Washtenaw County Records, Michigan, on which mortgage there is claimed to be due at the date hereof the sum of TWENTY THOUSAND THIRTY ONE AND 29/100 Dollars (\$20,031.29), including interest at 7% per annum. Under the power of sale contained in said mortgage and the statute in such case made and provided, notice is hereby given that said mortgage will be foreclosed by a sale of the mortgaged premises, or some part of them, at public venue, at the Huron St. entrance to the Washtenaw County Building in Ann Arbor, Michigan, at 10:00 o'clock A.M., Local Time, on September 25, 1980. Said premises are situated in the Township of Ypsilanti, Washtenaw County, Michigan, and are described as Lot 5, DIANNY ACRES, A SUBDIVISION of part of the southeast quarter of Section 11, town 3 south, range 7 east, Ypsilanti Township, Washtenaw County, Michigan, according to the plat thereof as recorded in Liber 14 of Plats, pages 49 and 50, Washtenaw County Records. During the six months immediately following the sale, the property may be redeemed. Dated: August 14, 1980. INVESTORS MORTGAGE SERVICE CO. Assignee Mortgagee GEORGE E. KARL, Attorney for Assignee of Mortgagee, 1475 Penobscot Bldg., Detroit, Michigan 48226 Aug. 14-21-28-Sept. 4-11

STATE OF MICHIGAN In the Circuit Court for the County of Washtenaw DEAN DENNIS, JOHN A. DENNIS and ANNE DENNIS, Plaintiffs, vs. CHRISTOPHER JON MIROZ and MICHAEL MIROZ, Individually and Jointly and Severally, Defendants. EX PARTE ORDER At a session of said Court, held in the Washtenaw County Building, City of Ann Arbor, County of Washtenaw, State of Michigan on July 11, 1980. PRESENT: HONORABLE Henry T. Conlin (P12124) Circuit Court Judge. Upon reading and filing of Petition for Substituted Service and the Court being fully advised in the premises: IT IS HEREBY ORDERED that service in the above-entitled action may be made upon the Defendants, CHRISTOPHER JON MIROZ and MICHAEL MIROZ, Individually, Jointly and Severally, by publication and posting a copy of the Summons and Complaint and this Order at 4235 Pontiac Trail, Ann Arbor, Michigan, and by mailing a copy of the Summons and Complaint by certified mail to the Defendants, CHRISTOPHER JON MIROZ and MICHAEL MIROZ, at said address. Return Receipt Requested and by Regular Mail, and also serving Defendants' Insurance Company, Farm Bureau Mutual Insurance Company, 10 W. Square Lake Road, Ste. 220, P. O. Box 548, Bloomfield Hills, Michigan 48303. Henry T. Conlin (P12124) Circuit Court Judge Ronald B. Gilbert (P13975) Attorney for Plaintiff 4000 City National Bank Bldg. Detroit, Michigan 48226 Aug. 14-21-28-Sept. 4

Legal Notices 18

SALE OF MORTGAGE OF LEASEHOLD INTEREST. Default having been made in the conditions of a certain Mortgage of a leasehold interest made by WOLVERINE TOWER ASSOCIATES, INC., a Michigan corporation, to the TRUSTEES OF GENERAL ELECTRIC PENSION TRUST, dated the 24th day of October, A. D. 1974, and recorded in the Office of the Register of Deeds for the County of Washtenaw, State of Michigan, on the 4th day of November, A. D. 1974, in Liber 1496 of Washtenaw County Records, on pages 635-660, on which said Mortgage there is claimed to be due and unpaid at the date of this notice, for principal and interest and taxes and cost of foreclosure report paid by said TRUSTEES OF GENERAL ELECTRIC PENSION TRUST the sum of EIGHT MILLION TWENTY EIGHT THOUSAND SEVEN HUNDRED SIXTY FIVE AND 47/100 DOLLARS (\$8,024,765.47) and no suit or proceeding in law or in equity having been instituted to recover the debt secured by said Mortgage or any part thereof; now therefore, by virtue of the power of sale contained in said Mortgage and the statute in such case made and provided, notice is hereby given that on Thursday, the 11th day of September, 1980, at ten o'clock in the forenoon (Local Time) said Mortgage will be foreclosed by a sale at public sale to the highest bidder immediately inside the westerly entrance to the Washtenaw County Building in the City of Ann Arbor, Washtenaw County, Michigan (that being the building in which the Circuit Court for the County of Washtenaw is held) of the premises described in said Mortgage or so much thereof as may be necessary to pay the amount due on said Mortgage as aforesaid, with interest thereon at the rate of 8 1/2 percent per annum on all late payments and expenses, including the attorney fee allowed by law, and any sum or sums which may be paid by the undersigned at or before said sale for taxes and/or insurance on said premises, which premises are described as follows: The situated in the City of Ann Arbor, Washtenaw County, Michigan, described as follows: Commencing at the Northwest corner of Section 9, Town 3 South, Range 6 East, City of Ann Arbor, Washtenaw County, Michigan; thence South 01° 41 minutes 00 seconds East 860.14 feet along the West line of said section and the centerline of State Road; thence North 87° 09 minutes 00 seconds East 100.02 feet to the point of Beginning; thence North 01° 41 minutes 00 seconds West 335.12 feet; thence North 87° 09 minutes 00 seconds East 435.53 feet; thence North 02° 53 minutes 00 seconds West 25.00 feet; thence North 87° 09 minutes 00 seconds East 652.01 feet; thence South 01° 41 minutes 00 seconds East 560.12 feet; thence South 87° 09 minutes 00 seconds West 1007.00 feet to the Point of Beginning; said parcel being a part of the Northwest one-quarter of Section 9, Town 3 South, Range 6 East, City of Ann Arbor, Washtenaw County, Michigan. Notwithstanding anything herein to the contrary, the aforesaid sale of the premises described herein is subject to the Mortgagee's prior rights as Lessor under that certain Lease executed by the Mortgagee as Lessee and the Mortgagee as Lessor dated October 24, 1974 covering the same said premises, under which Lease said Lessee is also in default. The term of the redemption period is six (6) months from the date of such sale. Dated August 7, 1980. TRUSTEES OF GENERAL ELECTRIC PENSION TRUST, MORTGAGEE MILLER CANFIELD, PADDOCK AND STONE Attorneys for TRUSTEES OF GENERAL ELECTRIC PENSION TRUST 300 Wabek Building Birmingham, Michigan 48012 Aug. 7-14-21-28-Sept. 4

MORTGAGE SALE — Default having been made in the terms and conditions of a certain mortgage made by Oscar L. Miles and Patricia Miles, his wife, of Ypsilanti, Washtenaw County, Michigan, Mortgagees, to STANDARD FEDERAL SAVINGS AND LOAN ASSOCIATION, A Federal Association, of Troy, Oakland County, Michigan, Mortgagee dated the 23rd day of May, 1979, and recorded in the Office of the Register of Deeds, for the County Washtenaw and State of Michigan, on the 1st day of June, 1979, in Liber 1709 of Washtenaw County Records, on Page 198, on which mortgage there is claimed to be due, at the date of this notice, for principal and interest, the sum of Twenty Two Thousand Six Hundred Twenty and 18/100 Dollars (\$22,620.18). And no suit or proceedings at law or in equity having been instituted to recover the debt secured by said mortgage or any part thereof, Now, therefore, by virtue of the power of sale contained in said mortgage, and pursuant to the statute of the State of Michigan in such case made and provided, notice is hereby given that on Thursday the 9th day of October, 1980, at 10:00 o'clock A.M. Local Time, said mortgage will be foreclosed by a sale at public auction, to the highest bidder at the West entrance to the Washtenaw County Building in the City of Ann Arbor, Washtenaw County, Michigan (that being the building where the Circuit

OFFICIAL NOTICE REGULAR MEETING OF THE DEXTER TOWNSHIP BOARD will be held Tuesday, Sept. 2, 1980 - 7:30 p.m. at the Dexter Township Hall, 6880 Dexter-Pinckney Rd. ITEMS TO BE DISCUSSED: 1. Tentative approval of the Preliminary Plat of Mach II Subdivision on Dexter Townhall Rd. 2. Sign guidelines. 3. Keyholing discussion. WILLIAM EISENBEISER Dexter Township Clerk

Advertisement for Bids SPAULDING FOR CHILDREN REHABILITATION Sealed bids for a lump sum contract for the Spaulding for Children Rehabilitation project will be received by Spaulding for Children at the office of Preservation/Urban Design/Incorporated until 3:00 o'clock p.m. D.S.T., Thursday, 11 September 1980, and then at said office publicly opened and read aloud. Beginning 21 August 1980, the specifications and plans describing the scope of the rehabilitation may be examined at the following locations: Preservation/Urban Design/Incorporated, Ann Arbor; Spaulding for Children, Chelsea; F. W. Dodge Corporation, Detroit; and The Plan Room, Ann Arbor. Beginning 21 August 1980, copies may be obtained at the office of Preservation/Urban Design/Incorporated located at 120 1/2 West Washington Street, Ann Arbor, upon payment of \$20.00 for each set. Any unsuccessful bidder or non-bidder upon returning such set within 20 days after the bids are due will be refunded his payment. The owner reserves the right to waive any formalities or to reject any or all bids. Each proposal must be accompanied by a certified check, bank draft or bid bond in an amount not less than 5% of the proposal amount.

Legal Notices 18

Court for the County of Washtenaw is held), of the premises described in said mortgage, or so much thereof as may be necessary to pay the amount due as aforesaid, on said mortgage, with the interest thereon at Eleven and one quarter per cent (11 1/4%) per annum and all legal costs, charges and expenses, including the attorney fees allowed by law, and also any sum or sums which may be paid by the undersigned, necessary to protect its interest in the premises. Which said premises are described as follows: All that certain piece or parcel of land situate in the Township of Ypsilanti in the County of Washtenaw and State of Michigan, and described as follows, to-wit: Lot Ninety-Two (92) of the North 9.0 feet and the South 9.0 feet, Wash-tenaw Ridge No. 1, a part of the North-west quarter of Section 1, Town 3 South, Range 7 East, Ypsilanti Township, Washtenaw County, Michigan, according to the plat thereof as recorded in Liber 14 of Plats, Page 17, Washtenaw County Records. During the six months immediately following the sale, the property may be redeemed. Dated at Troy, Michigan, July 25, 1980. STANDARD FEDERAL SAVINGS AND LOAN ASSOCIATION, A Federal Association MORTGAGEE DYKEMA, GOSSETT, SPENCER, GOODNOW & TRIGG Attorneys for Mortgagee Aug. 7-14-21-28-Sept. 4

MORTGAGE SALE — Default having been made in the terms and conditions of a certain mortgage made by Dorsey Elloitte, Jr. and Elsie E. Elloitte, his wife, of Ypsilanti, Washtenaw County, Michigan, Mortgagees, to WAYNE FEDERAL SAVINGS AND LOAN ASSOCIATION, NOW STANDARD FEDERAL SAVINGS AND LOAN ASSOCIATION, A Federal Association, of Troy, Oakland County, Michigan, dated the 19th day of April, 1973, and recorded in the Office of the Register of Deeds, for the County Washtenaw and State of Michigan, on the 28th day of April, 1973, in Liber 1438 of Washtenaw County Records, on Page 555, on which mortgage there is claimed to be due, at the date of this notice, for principal and interest, the sum of Twenty One Thousand Eight Hundred Ninety-Six and 48/100 Dollars (\$21,896.48). And no suit or proceedings at law or in equity having been instituted to recover the debt secured by said mortgage or any part thereof, Now, therefore, by virtue of the power of sale contained in said mortgage, and pursuant to the statute of the State of Michigan in such case made and provided, notice is hereby given that on Thursday the 18th day of September, 1980, at 10:00 o'clock A.M. Local Time, said mortgage will be foreclosed by a sale at public auction, to the highest bidder at the West entrance to the Washtenaw County Building in the City of Ann Arbor, Washtenaw County, Michigan (that being the building where the Circuit Court for the County of Washtenaw is held), of the premises described in said mortgage, or so much thereof as may be necessary to pay the amount due, as aforesaid, on said mortgage, with the interest thereon at Eight and one half per cent (8 1/2%) per annum and all legal costs, charges and expenses, including the attorney fees allowed by law, and also any sum or sums which may be paid by the undersigned, necessary to protect its interest in the premises. Which said premises are described as follows: All that certain piece or parcel of land situate in the Township of Ypsilanti in the County of Washtenaw and State of Michigan, and described as follows, to-wit: Commencing at the S. 1/4 corner of Section 11, T3S, R7E, Ypsilanti Township, Washtenaw County, Michigan; thence N. 89 deg. 47' E. 379.31 feet along the S. line of said Section; thence N. 0 deg. 09' W 1796.65 feet along the W. line of Eugene Avenue (formerly E. Park Avenue) for a PLACE OF BEGINNING; thence S. 88 deg. 46' W 125.0 feet; thence N. 0 deg. 09' W 60.0 feet along the W. line of Lots 429 & 428 of South Devonshire Subdivision No. 2, as recorded in L. 8 of Plats, P. 18, Washtenaw County Records; thence N. 88 deg. 46' E. 125.0 feet; thence S. 0 deg. 09' W 60.0 feet along the E. line of said Lots 428 & 429 of said subdivision and the W. line of Eugene Avenue to the Place of Beginning, being part of Lots 428 and 429 of said Subdivision, containing 0.17 acres of land more or less. During the six months immediately following the sale, the property may be redeemed. Dated at Troy, Michigan, July 15, 1980. STANDARD FEDERAL SAVINGS AND LOAN ASSOCIATION, A Federal Association MORTGAGEE DYKEMA, GOSSETT, SPENCER, GOODNOW & TRIGG Attorneys for Mortgagee July 31-Aug. 7-14-21-28

Veterans Administration spending this year will account for 3.5 percent of the total federal budget.

ORDINANCE NO. 79Q

AMENDMENT TO ORDINANCE NO. 79 TO REZONE A CERTAIN PROPERTY FROM AG-1 AGRICULTURAL DISTRICT TO RS-1 SINGLE FAMILY RESIDENTIAL DISTRICT — PART OF THE NORTHWEST QUARTER, SECTION 13 The Village of Chelsea Ordains: SECTION 1 — That the official zoning map attached hereto and adopted together with Ordinance No. 79, specifically Map No. 12 be and the same is hereby amended as follows: The following described premises zoned AG-1 be and the same is hereby changed to RS-1, Single Family Residential District. Commencing at the northwest corner of Section; thence South 88.24 feet in the west line of section for a place of beginning; thence north 89° 23' east 5 chains in the center of Territorial Road (Old U.S. 12); thence north 4.50 chains; thence south 89° 23' west 5 chains; thence south 297 feet in the west line of section to the place of beginning, being a part of the west half of the northwest quarter of Section 13, Town 2 South, Range 3 East, Village of Chelsea, Sylvan Township, Washtenaw County, Michigan, and also described as: Commencing at the Northwest corner, Section 13, T2S, R3E, Sylvan Township, Washtenaw County, Michigan; thence S 0° 17' 30" W 591.04 feet along the west line of said section for a PLACE OF BEGINNING; thence N 89° 37' E 330.00 feet; thence S 0° 17' 30" W 297.00 feet; thence S 89° 37' W 330.00 feet along the centerline of Territorial Road (Old U.S. 12); thence N 0° 17' 30" E 297.00 feet along said section line to the Place of Beginning, being a part of the NW 1/4, said Section 13 and containing 2.25 acres of land, more or less, subject to the rights of the public over the southerly 33.0 feet thereof as occupied by Territorial Road (Old U.S. 12).

THIS PROPERTY IS LOCATED ON OLD U.S. 12 W., AND IS THE SITE OF THE OLD 2-CYCLE FUEL PLANT.

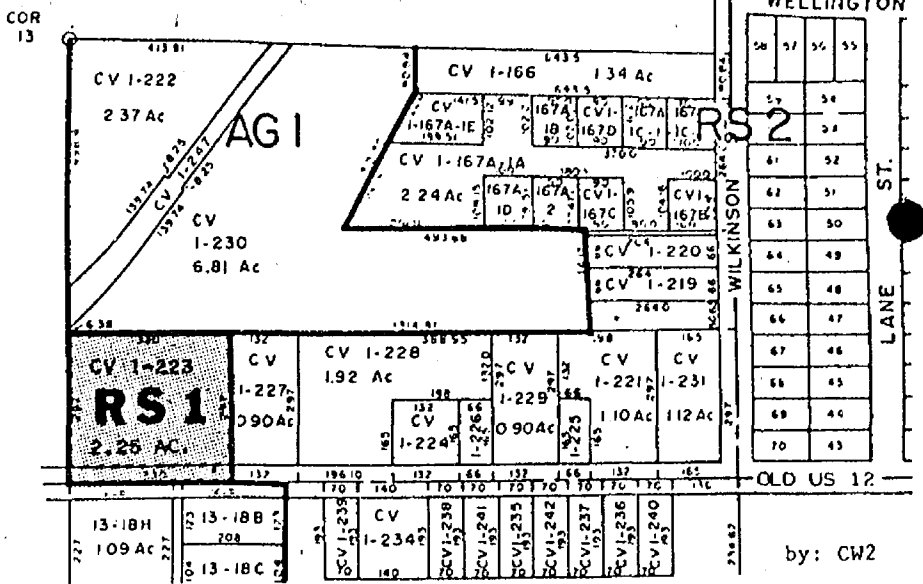

SECTION 2 — All remaining provisions and any amendments thereto of Ordinance No. 79 be and the same are hereby reaffirmed and ratified. SECTION 3 — The within amendment shall be effective twenty (20) days after passage and publication. Dated: August 19, 1980.

VILLAGE OF CHELSEA CHARLES S. RITTER, Village President ROSE MCGIBNEY, Village Clerk



NOTICE OF REGULAR MEETING and PUBLIC HEARING of the DEXTER TOWNSHIP ZONING BOARD to be held Monday, Sept. 22, 1980 7:30 p.m. Dexter Township Hall 6880 Dexter-Pinckney Rd. AGENDA: 1. Consider a request to amend the zoning map from rural residential (RR) to convenience commercial (C-1) for a .6 acre parcel located at 10180 N. Territorial Road, aka Joe & Judy's, Tax Code DE 14-6B. 2. Consider amending Section 3.11 of the Zoning Ordinance so that the last sentence of the fourth paragraph would read: "A security deposit in the amount of five hundred dollars (\$500) shall be provided to insure removal of the mobile home." 3. Consider amending Section 8.12 of the Zoning Ordinance so that the first paragraph would now be known as paragraph "A" and the existing subsections would become paragraphs 1 and 2, respectively, and the following new paragraph would become paragraph "B": B. Any sign as part of a sign group, located at the Dexter-Pinckney/N. Territorial and Stoffer/N. Territorial Road intersections, the sign group site having been approved by the Zoning Board, and each sign in the sign group shall be subject to the Rules and Regulations approved by the Township Board for administration by the Township Sign Commission. 4. Consider amending Section 12.07 A1 and A2 so that the period of an inactive variance would be increased from 180 days to 365 days. 5. Consider amending Article 2 by removing basements from FLOOR AREA Definition, and amending Section 3.11 so cellar and basement are deleted from the first sentence of the first paragraph.

DEXTER TOWNSHIP ZONING BOARD Thomas F. Ehman, Chairman - 426-4155

VILLAGE NOTICE To all individuals holding yard sales, garage sales and miscellaneous sales (selling your own merchandise). Signs advertising such sales, or political signs, are not permitted on trees or poles on any village property. Temporary signs are permitted on your property — Chelsea Village Ordinance No. 79, Sec. 5.2.4, Prohibited Signs. CHELSEA VILLAGE ZONING INSPECTOR J. C. GOLTRA



LOST DOG HOME AGAIN: Granddaughter Nicole Fletcher and owner Kattie Kosinski keep a watchful eye on Jo-Jo. The dog was missing for 10 days, trapped between two heavy logs, in the woods behind his owner's home. With neither food nor drink, Jo-Jo's weight dropped from 30 to 10 lbs.

Jo-Jo Home Again After Being Trapped in the Woods 10 Days

Typically, Kattie Kosinski, 18601 M-52 N., let her dog Jo-Jo outside each morning. He stayed near the house, never venturing very far away. So, on Aug. 8, Kattie had no idea that when she put her 30-lb. six-year-old mixed poodle-beagle out in the morning, he would disappear.

For the first day Kattie wasn't worried. "I figured he must have found a girlfriend and that he'd be back in a couple of days," she said.

He didn't return and the next week and a half found Kattie and her family frantically searching for Jo-Jo. They hunted everywhere—they drove past people's houses, traipsed through the woods near their home and scanned the Green Lake campground fearing that a camper might have taken him. No luck.

Every night, Kattie thought that she could hear Jo-Jo whining in the woods. "My kids thought that I was crazy, that I was hearing things," she remarked.

By Monday, Aug. 18, the Kosin-

skis had given up; Jo-Jo had been gone for 10 days. But watching television, Kattie saw a true story about a lost dog that had traveled more than 1,000 miles to get home. "I began to cry, wishing that wherever he was, he'd try to get home the same way the dog did on that show."

Then came a knock on the door. Neighbor Vegelenda Salyer and her daughter stood holding an emaciated, haggard-looking mongrel. They had heard a dog whimpering in the woods and had gone out to locate it. When they did find him, he was lodged between two massive logs atop a hill. Freeing him from his trap, they took the dog to the Kosinski home.

"Did Kattie know who he belonged to?" they inquired. "No," she thought. But suddenly, the dog's ears perked up, his tail wagged slightly. It was Jo-Jo—20 lbs. lighter, filthy and shivering.

Kattie took him into the house, wrapped him in a blanket and put him in a playpen with some warm

milk, water and dry dog food. Jo-Jo just lay there, occasionally lapping at the water.

Within three hours, he began to perk up and the Kosinskis removed him from his confines. He got up and crept around the room weakly. All night and into the next morning, Kattie sat up with Jo-Jo, encouraging him to take food and water.

Jo-Jo, managing to survive 10 days with neither food nor water, had mustered enough strength to whine and bring the Salyers to his rescue. "I just don't know how to thank them or to repay them for finding my Jo-Jo," Mrs. Kosinski commented. "Neither does Jo-Jo, he'll probably never go exploring into the woods again," she added.

Lima Township Board Proceedings

Regular Meeting
August 11, 1980

The meeting was called to order at 8:00 p.m. by Supervisor Bauer and was opened with the Pledge to the Flag.

Roll call: Supervisor Bauer, Clerk Bareis, Treasurer Tilt, Trustee Gross present. Trustee Heller excused.

Seller bids for excess furniture were opened and awarded to the high bidders.

Motions were approved to approve the June 23 and July 16 special meetings and the July 7 regular meeting.

The treasurer's report was received.

Approved motion to authorize Zoning Inspector Rejal to contact Attorney Flintoft to discuss zoning problems.

Approved motion that the board and treasurer-elect Messman attend the Michigan Townships District Convention on September 10.

Approved motion to accept the bid from Doug's Painting and Decorating in the amount of \$1,820.80 including labor and materials for inside and outside trim.

In accord with P.A. 223, 1980, the Township Trustees are designated to determine claims on livestock that are destroyed by dogs.

Approved a fee schedule for temporary dwellings to be forwarded to Attorney Flintoft for comment and criticism.

Approved motion to pay all renovation bills except mileage.

Approved motion to pay bills in the amount of \$3,105.48.

Approved motion to adjourn.

Respectfully submitted,
Arlene R. Bareis, Clerk.

One of the most tragic aspects of impaired hearing, according to hearing specialists, is that many hard of hearing individuals do not seek the help that is available. This is because hearing loss is incorrectly thought to be equivalent to old age or even senility.

Rabies Danger Always Present in Wild Animals

Recently, the Washtenaw County Health Department has received numerous calls regarding animal bites and rabies. Frequently asked questions include, "Which animals are most likely to carry rabies?" and "What should be done if someone is bitten by an animal suspected of having rabies?"

According to Barry Johnson, public health engineer, skunks and bats are creatures most likely to carry rabies; while rabbits and all rodents, including mice, rats, gerbils, hamsters, squirrels and chipmunks have not been found to be carriers. In 1979 there were 16 cases of rabies found in animals in Michigan. The affected animals were bats (11), cows (1), cats (2), horse (1), and skunk (1).

During the summer months when people, pets and other animals are outdoors more often, extra caution should be taken to avoid stray or wild animals if they are encountered. In the event that someone is bitten by an animal she/he should immediately contact his/her physician and the Health Department. If possible the animal should be captured alive. Domestic animals are held at least 10 days for observation. Wild animals should be held for observation when possible, excepting bats.

If the animal cannot be captured alive which is usually the case with wild animals, care should be exercised not to damage the brain. If an animal dies in quarantine or killed during attempts to capture, the head must be removed and brought to the Environmental Health Divi-

sion, which will then send the animal to the State Health Department Laboratory for testing. To preserve the brain, the head must be refrigerated immediately, but not frozen.

Bats are processed somewhat differently from larger animals in that the head need not be removed nor is there any need to attempt live capture. In all cases, contact the Health Department prior to bringing a head in for lab analysis.

If the animal in question has rabies, the person who was bitten will require treatment. Fortunately, a new rabies vaccine has been developed and approved by the Food and Drug Administration which requires only five doses be given instead of 23 doses. The new vaccine also produces a greater and more reliable antibody response and fewer adverse reactions than the rabies vaccine previously used.

The Ann Arbor City Animal Control Ordinance requires that cats be vaccinated for rabies as well as dogs.



The
Chelsea Standard
300 N. Main Ph. 475-1371

Hospital Child Care Center . . .

Continued from page nine) The Center is licensed by the State of Michigan to care for children between the ages of 2½ to 7 years, and is available to children in western Washtenaw and surrounding counties. The hours of the Center are 6:30 a.m. to 5:30 p.m. Monday through Friday.

Chelsea Community Hospital Child Care Center offers an educational program with the basic philosophy that each child is a unique human being with special talents and interests. It strives toward the healthy development of the total child—his or her social, emotional, intellectual, and physical development.

The Center is located in the west wing of St. Paul's United Church of Christ, 14600 Old US-12, Chelsea. Further information may be obtained from Corinne Priehs, director, at 475-1920.

McCalla Feed Service

Ph. 475-8153

12875 Old US-12

Chelsea

IDEAL LIVESTOCK EQUIPMENT

HEATERS FOR WATER TANKS

HAY and STRAW

CRACKED CORN - BIRD FEED

WOOD SHAVINGS

WAYNE DOG & CAT FOOD

DOG BISCUITS

SALT OF ALL KINDS

Complete Line of

WAYNE FEEDS

Michigan Bell

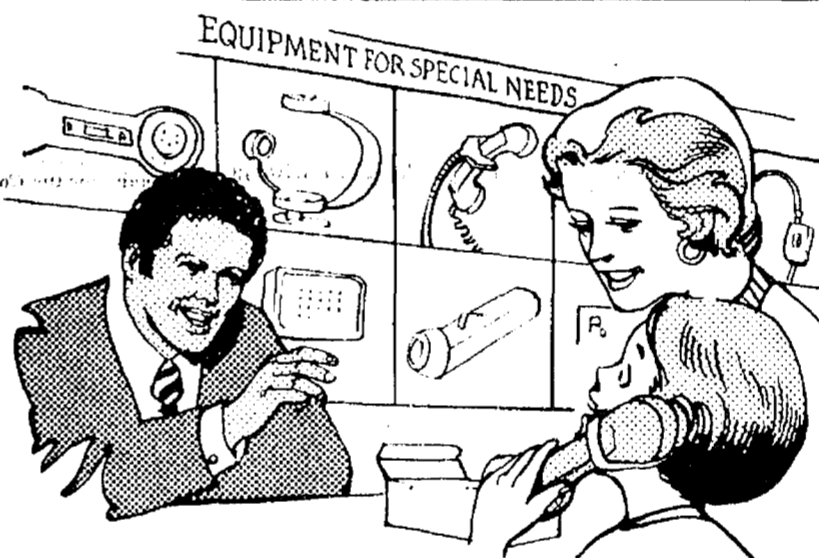
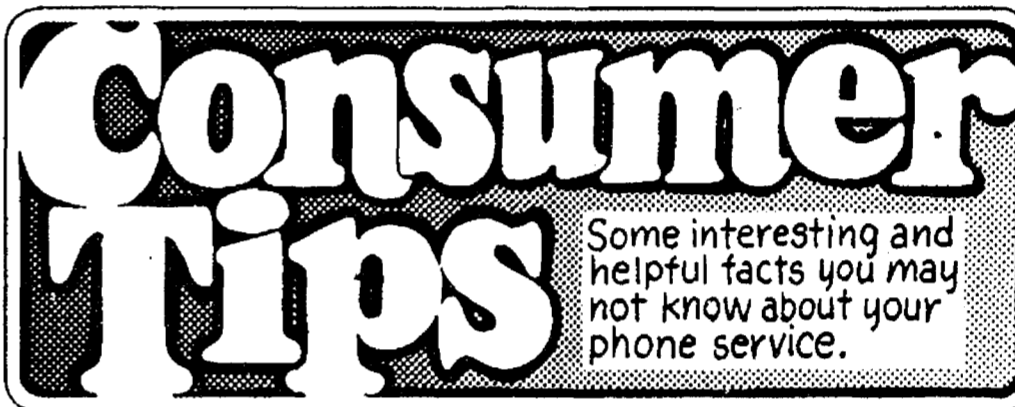

MICHIGAN BELL EMPLOYEES DON'T WEAR UNIFORMS. SO ASK FOR IDENTIFICATION FROM THEM OR ANY OTHER SERVICE PEOPLE WHO COME TO YOUR DOOR. MICHIGAN BELL PEOPLE ARE ALWAYS GLAD TO IDENTIFY THEMSELVES.

IF A MEMBER OF YOUR FAMILY HAS A HEARING, SPEECH OR PHYSICAL HANDICAP THAT MAKES IT DIFFICULT TO USE A CONVENTIONAL PHONE, ASK YOUR MICHIGAN BELL SERVICE REPRESENTATIVE ABOUT THE EQUIPMENT AND SERVICE OPTIONS BELL CAN OFFER TO HELP.



DO YOU KNOW WHAT TO DO WHEN YOU DIAL A WRONG NUMBER LONG DISTANCE? JUST HANG UP AND DIAL THE OPERATOR RIGHT AWAY. EXPLAIN YOUR MISTAKE AND YOU WON'T BE CHARGED FOR THE CALL.

Did you know that the world's first international telephone communications were established in 1880 with a line linking Detroit and Windsor?



"TWO-PARTY BUDGET SERVICE" SAVES!

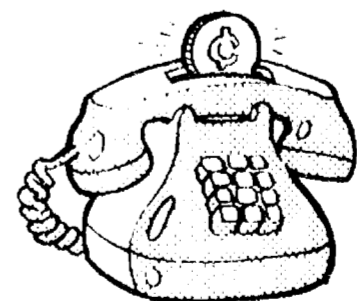

THIS SERVICE COSTS A LOT LESS THAN 1-OR-2 PARTY FLAT-RATE SERVICE. FOR A LOW MONTHLY CHARGE YOU SHARE A TWO-PARTY LINE AND HAVE A MONTHLY ALLOWANCE OF LOCAL CALLS. CALL YOUR MICHIGAN BELL BUSINESS OFFICE FOR DETAILS.

Questions About Your Phone Service?

"HI, I'M ONE OF DOZENS OF MICHIGAN BELL SERVICE REPRESENTATIVES SERVING CUSTOMERS LIKE YOU THROUGHOUT MICHIGAN. IF YOU HAVE ANY QUESTIONS ABOUT YOUR PHONE SERVICE, LOOK ON THE FRONT OF YOUR PHONE BILL FOR THE PHONE NUMBER OF YOUR SERVICE REPRESENTATIVE. HE OR SHE IS READY TO HELP."

You can call on us.



SERVING SANDWICHES

from 11:00 a.m. till 2:00 a.m. Mon. thru Sat.

BEER & WINE CARRY OUT FOOD CARRY OUT

Open Sunday 12:00 Noon Till 11 p.m.

MARK IV LOUNGE

1180 M-52 Phone 475-1951 Chelsea

Spots Available For League Bowlers

SUNDAY

Mixed Leagues 5:45 & 8:00

MONDAY

Men's League 9:00

WEDNESDAY

New Mixed League
and Women's League 9:00

FRIDAY

Mixed Leagues 6:45 & 9:00

YOUTH BOWLING

Registration Date Changed to
Saturday, Sept. 6, 9 a.m. to 12 Noon

Call Chelsea Lanes
for More Information.

CHELSEA LANES, Inc.

1180 M-52 Ph. 475-8141

FAIR WEEK

**TUESDAY, WEDNESDAY, THURSDAY, FRIDAY & SATURDAY
AUGUST 26, 27, 28, 29, 30**

DEMOLITION DERBY

**Tuesday & Wednesday
Aug. 26-27
8:00 p.m.**

JOIE CHITWOOD THRILL SHOW

**Thursday, Aug. 28
8:30 p.m.**

4-WHEEL DRIVE PULL

**Saturday, Aug. 30
7:00 p.m.**

CALENDAR OF EVENTS

★ DAILY ACTIVITIES (Tuesday thru Saturday)

- ★ All exhibits open to public from 12:00 noon until 10:00 p.m. except during judgings
- ★ Rides and Concessions by New Motor State Amusement Company every afternoon and evening. All rides at reduced rates Tuesday through Friday from 12:00 to 4:00
- ★ Merchants exhibits open daily. 12:00 noon until 10:00 p.m.
- ★ New Arena, larger, new lighting, more seating
- ★ New Horse Arena
- ★ Two Nights of Demolition Derby, by popular demand, with features each night.
- ★ Joie Chitwood's Thrill Show Thursday night
- ★ Four Wheel Truck Pull Saturday night

Tuesday, August 26

- 12:00 noon Fair Opening - Rides, Exhibits
- 6:00 p.m. Children's Parade through Chelsea. Turtle Race and Kiddie Games at Old Arena following Parade.
- 6:30 p.m. Selection of 1980 Fair Queen and Court at Grandstand
- 8:00 p.m. Rotroff International Demolition Derby, 3 heats and feature.

Wednesday, August 27

- 9:00 a.m. Judging of Poultry and Rabbits
Judging of Sheep followed by Swine in Livestock barn area
Judging of Beef in Old Arena. Rides & Exhibits open
Horse show featuring over 80 horses
- 12:00 p.m. Rides & Exhibits Open
- 8:00 p.m. Rotroff International Demolition Derby, 3 heats and Feature

ADMISSION COSTS

\$2.00 to enter and attend all activities for a day.
Thursday, Senior Citizens (65 and older) Free.
Season Pass: Adults, \$7.00;
Students with I.D., \$5.00.
Season Passes available at the Fair Office
Children under 14, Free

Thursday, August 28

- 9:00 a.m. Horse Show, English Performance
- 10:00 a.m. Judging of Dairy Cattle
- 10:00 a.m. Antique Tractor Pulling Contest in New Arena
- 12:00 p.m. Rides & Exhibits
- 2:00 p.m. Judging of Goats
- 7:00 p.m. Livestock Auction in Judging Tent
- 8:30 p.m. Joie Chitwood's Thrill Show

Friday, August 29

- 10:00 a.m. Tractor Pulling Contest, Lightweight Classes in New Arena.
- 12:00 p.m. Rides & Exhibits open
- 5:00 p.m. Horseshoe Pitching Contest
- 6:45 p.m. Resumption of Tractor Pulling Contest, Heavyweight Classes in New Arena

Saturday, August 30

- 8:00 a.m. Open Horse Show in New Arena
- 12:00 p.m. Rides and Exhibits Open
- 12:00 p.m. Compact Tractor Pull in New Arena
- 1:00 p.m. Fair - Parade followed by awarding of bicycles at Grandstand
- 7:00 p.m. 4-Wheel Drive Speed Pulling Contest in New Arena
- 10:00 p.m. Drawing for Steer Quarters in New Arena

Have Fun at the



For More Information
Phone (313) 475-1270

Chelsea Community Fair Restaurant MENU

BREAKFASTS

5:30 a.m. - 11:00 a.m.
Eggs with bacon, sausage or ham, potatoes and toast
Biscuits and gravy
Wheat cakes - French toast with potato, toast and meat.
Sweet Rolls - Coffee - Juices

LUNCHES

11 a.m. - 3 p.m.
Hamburgers - Hot Dogs
Fries - Soup - Salad
HOT SPECIALS
Include vegetable and roll
Tues: Scalloped potatoes with ham
Wed: Chicken & Dumplings
Thurs: Baked Chicken
Fri: Kielbasa with Kraut
Sat: S.O.S. and potatoes

DINNERS

5 p.m. - 9 p.m.
Hamburgers - Hot Dogs - Fries
HOT SPECIALS
Include potatoes, vegetable and rolls
Tues: Roast Pork and gravy, baked apple.
Wed: Bar-BQ Ribs
Thurs: Roast Beef
Fri: Globbies or Fish
Sat: Swiss Steak

PARADE FLOAT PRIZES

Class No. 1277	1st	2nd	3rd	4th
Adult Best Float	\$90	\$35	\$25	\$15
	(Fireman's Award)			
Class No. 1278	1st	2nd	3rd	4th
Youth Best Float	\$50	\$35	\$25	\$15
	(Fireman's Award)			

TRACTOR PULLING CONTEST

ENTRY FEE: \$5.00
Prizes each lightweight, middleweight, light-heavy and heavyweight classes.

HORSE SHOW PRIZES

Ribbons and Trophies
For All Events

TWO FREE BICYCLES

Donated by New Motor State Shows and Fair Board. Bikes are on display at Dancer's and Foster's Men's Wear. Bikes to be given away at 2 p.m. Saturday, Aug. 30.

FREE PARKING At All Times

This Advertisement Sponsored in the Interest of the Fair by the Following Chelsea Business Firms:

Pierson & Riemenschneider Realtors
Chelsea Big Boy
Thornton Realtors
Dave Rowe Agency
Sylvan Hotel & Motel
Inverness Inn
Gar-Nett's Flower and Gift Shop
Springer Insurance Agency
Thompson's Pizza
Polly's Master Markets

Meabon's TV, Furniture & Appliance
McCalla Feed Service
Honegger's & Co., Inc.
Chelsea Associated Builders, Inc.
Chelsea Lanes, Bowling and Billiards
Paul Bollinger, Sanitation Services
Ralph Fletcher's Mobil Service
Leonard Reith, Plumbing & Heating
Grove 5¢ to \$1.00 Store
Village Motor Sales, Chrysler Products

Dairy Queen Brazier
Cavanaugh Lake Store
Schumm's Restaurant
Chelsea State Bank
Jiffy Market
Frisinger Realtors
Palmer Motor Sales, Inc.
The Chelsea Standard
Stivers Bar and Restaurant
Farmer's Supply Co.

Gallup-Silkworth Pump & Pantry
Lloyd Bridges Chevrolet
Sprague Buick-Olds-Opel
Wallace Wood, State Farm Insurance
A & W Drive-In
Harper Pontiac Sales & Service
Rick's Market
Wolverine Bar
Chelsea Greenhouse
J & M Oil Co. - Jerry Satterthwaite

This Week in Lansing

By Mary Keith Ballantine
23rd District Representative

Tax Proposals—
What would Happen If . . .
Three property tax proposals will appear on the November ballot: 1) the Legislative proposal; 2) the Tisch proposal; and 3) the Smith-Bullard proposal. If adopted, any one of them would significantly change the property tax structure.

You can pull the lever for all of the proposals, if you wish.

If more than one passes, and they conflict, the one with the most votes would prevail. There is no track record as to how the courts would decide what constitutes a conflict or whether a conflict in one area would mean the proposals inherently conflict. However, the Legislative proposal was specifically written to conflict with the Tisch proposal; specifically if the allowed proportion of true cash value is reduced below 50%—as the Tisch amendment proposes—the exemption offered by the Legislative proposal would not take effect.

Here's a rundown on the three plans:

The Legislative Proposal:
This proposal would provide about \$750 million in property tax relief in 1981 by offering a \$7,100 state equalized valuation (SEV) exemption on homesteads except mills levied for debt services. The state would make up the lost revenue through an increase in the sales tax from 4% to 5%.

It would also:

- prevent the collection of sales or use taxes on residential purchases of energy sources after Jan. 1, 1985.
- allow homeowners to figure their property tax credits before subtracting the \$7,100 SEV. Presently, under the state's "circuit breaker" program, homeowners are refunded 60% of their property taxes in excess of 3.5% of their household income.
- allow renters to receive \$140 in lieu of direct property tax relief. On the average, the \$140 will more than compensate renters who make less than \$20,000 a year.
- specifically earmark any excess money collected through the increase in the sales tax for additional property tax relief; on the other hand, if revenue raised by the increased sales tax is not sufficient to cover the cost of the proposal, state and local government must share the loss proportionately.
- stipulate that the \$7,100 SEV exemption will increase at the same rate as agricultural and residential property assessments state-wide.

Tisch Proposal:
The intent of the Tisch proposal is to cut property taxes in half state-wide based on 1978 levels, at a cost to the state of about \$1.7 billion, nearly half of its operating budget.

The proposal also requires the legislature to reimburse local units with the same amount of money collected in local property

taxes, except that amount collected to fund bond indebtedness.

Local units will automatically lose some revenue under the Tisch proposal because assessments will be based on 1978 levels; assessments have increased over 20% since 1978.

Other areas of the proposal intended to provide property tax relief include:

- prohibiting the legislature from imposing any new tax or increasing any tax after 1978 without 60% voter approval.
- limiting the state equalized value of property to 25% of its true cash value beginning December 31, 1980.
- further reducing property taxes another 50% for persons earning less than \$10,500 a year.
- exempting persons over 62 years of age and renters from having to contribute to the schooling operating millage.
- allowing inflationary increases in the assessed value of property, except residential and agricultural beginning on the last day of 1981. Residential and agricultural property assessment increases cannot exceed more than 2% a year.

The Smith-Bullard Proposal:
This plan is designed to bring about property tax reform via fundamental changes in public school financing.

The proposal's aim is to bring about "equal opportunity of access to, and experience of, quality educational programs . . ."

The proposal sets specific millage limits for local units that add up to a maximum of 13 mills. However, with voter approval, these millage limits could be increased to 24½ mills, replacing the existing 50-mill limit.

Despite the 50-mill limit, the state average millage rate is 53.6 mills because many local units and taxes levied for bonded indebtedness are not included in the limitation.

Some other key provisions of the Smith-Bullard plan include:

- allowing the legislature to impose a uniform ad valorem tax of up to 30½ additional mills on all commercial and industrial property to support K-12 education.
- directing the legislature to establish a general taxation program and place it in the same fund as the 30½ additional mills. The legislature would distribute the money in the fund equally for each pupil in the state. Revenue from the school aid fund could also be transferred to this fund.
- requiring the legislature to provide for a local income tax option.
- providing for a millage rollback by class.
- exempting from taxation the first \$25,000 (as annually adjusted for inflation) of the homestead of retired persons 65 years of age and older.

Small and Rural Community Task Force Named:
In an effort to assess the special needs and problems of

Children's Parade Opens Fair Fun

At 6 p.m. Tuesday, an enthusiastic group of several hundred children, all ages, shapes and sizes, set out on their parade from the Municipal Parking Lot to the Fairgrounds. Sponsored by the Chelsea Kiwanis Club, the parade was led by Police Chief Robert Aello, the Chelsea Beach Middle School Band, the 1979 Fair Queen, Melanie Schneider, and the 1980 Queen candidates. The costumed children, most of whom rode bicycles laden with streamers and brightly colored balloons, peddled from the parking lot, along E. Middle St. and down Main St. enroute to the Fairgrounds.

Prior to their departure, judging took place, awarding prizes to those children displaying the most originality in decorating both themselves and their modes of transportation.

small and rural communities throughout the state, Governor Milliken has appointed a special task force to investigate the new growth trend and report their findings to him.

Because the preliminary results of the 1980 census indicate that 65% of Michigan's population lives in communities under 50,000, the chief responsibilities of the task force are to identify the most serious needs these small and rural communities face, to list the top priorities and to recommend a plan of action.

As more and more people choose to live in the rural countryside surrounding small towns and villages, the demand for new housing cuts into farmland and rapid growth outstrips planning efforts by state and local officials.

The result of all this is often a serious drain on local resources which must suddenly increase their police, fire, road, water, and sewer services.

The task force will be instrumental in developing strategies and long range plans to protect our cities, villages and rural areas as we make room for the new influx. The task force will work closely with the Governor's Community Development Cabinet, chaired by Lt. Governor James Brickley.

One of the most pressing problems to be addressed is the reduction of farmland for development purposes without an organized scheme. It's important to remember that agriculture provides nearly \$2 billion in income to the some 63,000 farms in the state, provides numerous jobs both on and off the farm, and is an essential ingredient in our state economy. Without enough farmland, Michigan would become dependent on other states for food.

The task force will meet at least once a month around the state and will make its recommendations to the Governor by the end of the year.

In the 3- to 5-year-old age group, first prize went to Batman, Tim Bauer, and his counterpart Robin, Danny Ingel. Big Bird, alias Benjamin O'Connor, landed second place, followed by lion, Jesse Hammett in third position.

The 6- to 8-year-old bracket found Lance Satterthwaite as the Chelsea Clock Tower and in first place. He was followed by Jenny Adler dressed as a clown and riding her bike. Third-place honors were received by Chris White, the bicycle-riding Snoopy.

The 9- to 12-year-olds had Curtis Satterthwaite, Steve Pauers, and Pat Houle sharing first place and dressed in a three-person Jiffy mix train. A political trio, Casey Anderson, Kelly Uchman and Crista Smith, stole second place and Alicia Doron, a hobo clown, was given the third-place ribbon.

In the miscellaneous, mixed age bracket, Duane, Dena, and David Walker took first place in their tribute to "Star Wars." Joey and Robin Hafner, a toothbrush and tooth paste cleaned up with the second-place ribbon and an Indian caravan consisting of Kerl Kentala and Karey Hickey were given third-place honors.

First place recipients received \$5 for their endeavors; second place received \$3 and third place, \$2.

A Woman's Guide To Social Security Booklet Offered

A woman who works earns social security protection not only for herself, but also for her family. And even if she is single with no dependents, the social security credits she earns while she works count toward monthly benefits for the family she may have in the future. You can learn more by sending for A Woman's Guide to Social Security, an informative booklet from the U.S. Department of Health and Human Services. Order your free copy from the Consumer Information Center, Dept. 539H, Pueblo, Colo. 81009.

There's a lot a woman should know about social security. What happens if you change your name because of marriage, divorce, or other reasons? What happens if you interrupt your career to have children, or what benefits can you get if you are a remarried widow or you are divorced and not working?

First of all, it's up to you to make sure your social security record shows your correct name, since your employer reports your earnings under the name you give him or her. Should you choose to change your name, report the change on a special form you can get at any social security office. Otherwise, your earnings may not be properly recorded, and you may not get all the social security credit you're entitled to. If you choose to retain your maiden name after marriage, you don't have to report any changes.

If you interrupt your career, any social security credits you have already earned stay on your record. You can always go back to work later and earn enough credits to retire. But keep in mind that your years of no or low earnings may mean that your benefits will be lower than if you had worked continuously.

Remarried widows ordinarily lose their widows' benefits when they remarry. But, benefits to a widow (or widower) who remarries at 60 or older can continue without any reduction. If you are divorced, you can get benefits when your ex-husband starts collecting retirement or disability payments, if you are 62 years of age or older and were married to him at least 10 years. If your ex-husband dies, you may also get payments, provided you are 60 or older and were married 10 years or more, or you have young children entitled to benefits on his record.

Finally, while you are working, you have social security disability and survivors' insurance protection. This means that monthly payments would be payable if you become disabled or die after working long enough under social security. Your children, including stepchildren and legally adopted children, would get benefits too.

When you order a copy of A Woman's Guide to Social Security (free), you'll also receive a copy of the free Consumer Information Catalog. The Catalog, published quarterly by the Consumer Information Center of the General Services Administration, lists more than 200 free and low-cost consumer publications you can order.

A child as young as four months will normally turn toward the source of sounds such as normal speech, according to hearing specialists.

Children's Parade Tuesday Evening Opens Fair



BATMAN AND ROBIN, Tim Bauer and Danny Ingel, won first prize in the 3- to 5-year-old category at Tuesday's Children's Fair Parade. Jesse Hammett, front center, took third prize dressed as a lion.

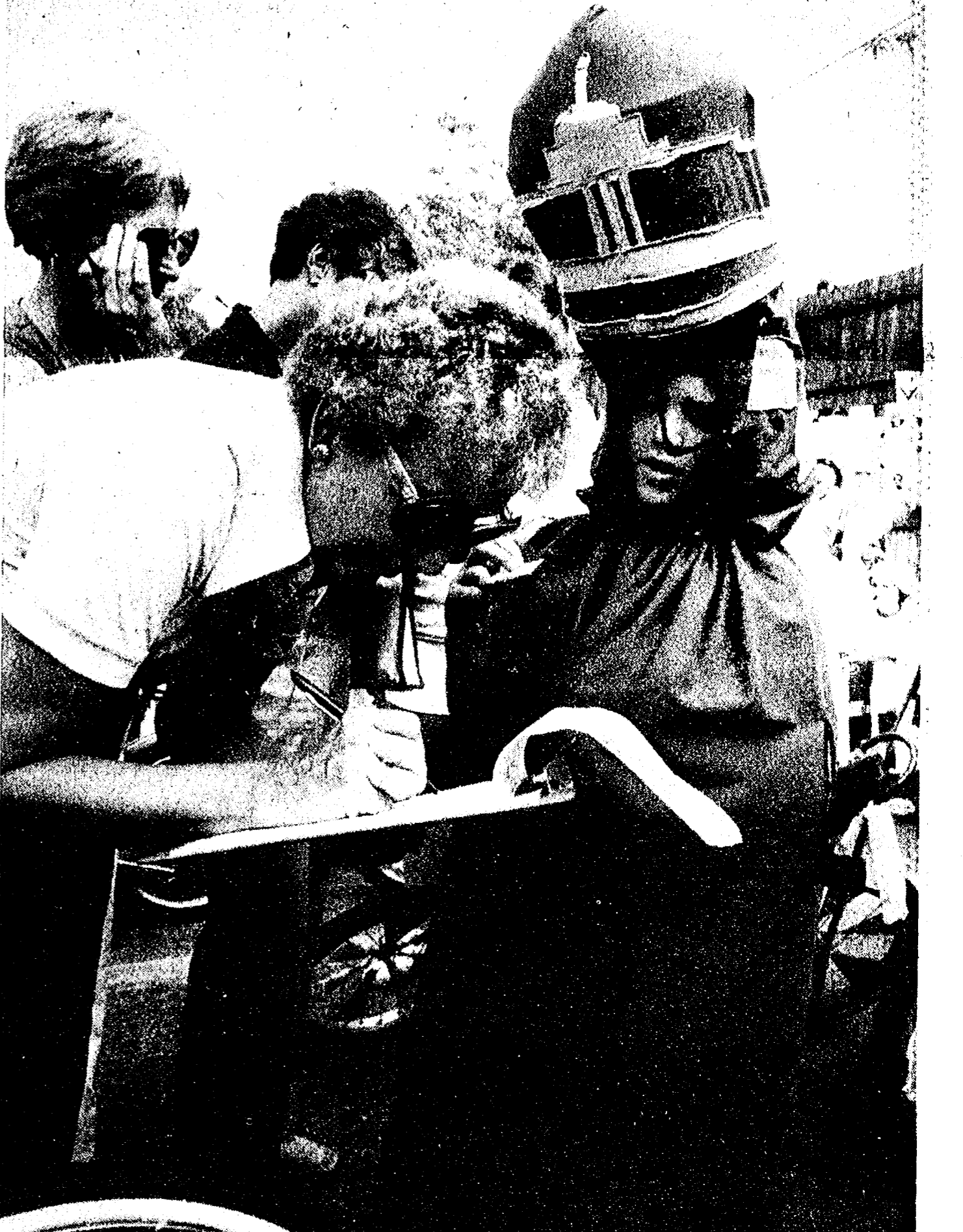

LANCE SATTERTHWAITE in a Chelsea Clock Tower costume, accepts a blue ribbon for first-place award in the 6- to 8-year-old group at the Children's Parade as a judge records his name in the record books.

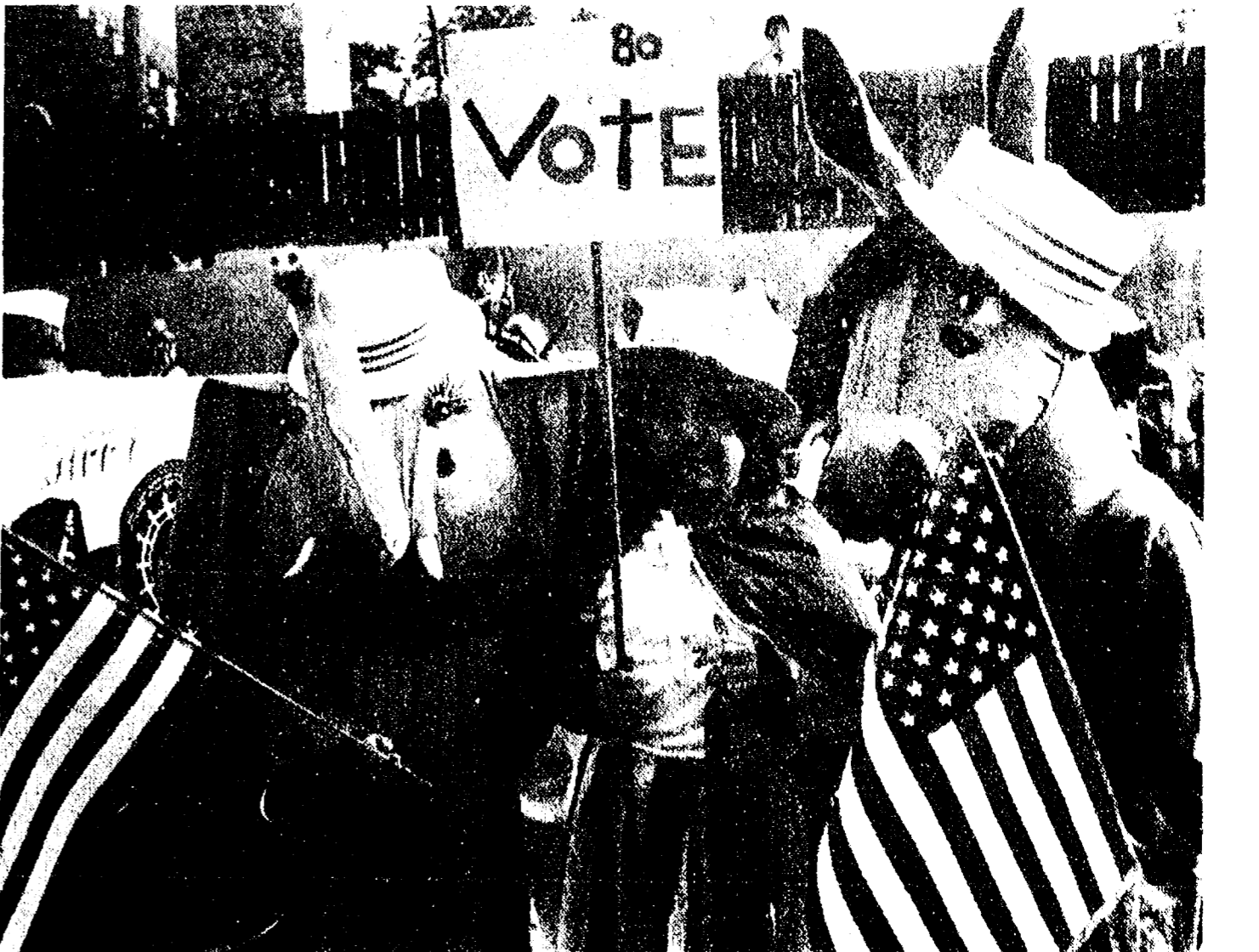

SECOND PRIZE in the 9- to 12-year age group of the Children's Parade was awarded this political trio of Casey Anderson, Kelly Uchman and Christa Smith.

The Chelsea Standard

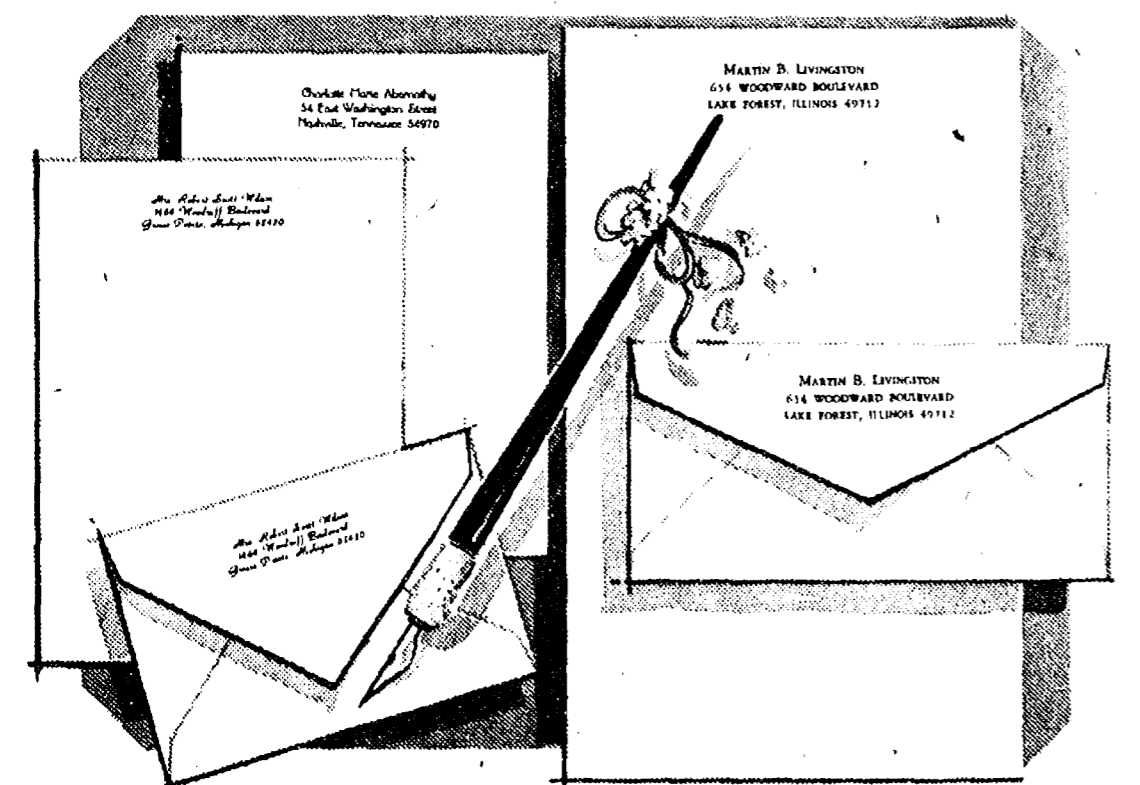

AUGUST SALE
Rytx Charter Club Vellum Stationery
\$8.95 regularly \$16

Always correct, this superior letterpaper assures good taste for all your writing needs. Offered in Princess or Monarch sheet sizes with paper color in choice of white, pale blue or soft grey. Choice of three imprint styles as shown (HL, AO, BC) printed in navy blue, deep grey or cherry red. Beautifully gift boxed. 100 Princess sheets and 100 envelopes or 80 Monarch sheets and 80 envelopes.

Special Bonus:
50 extra, unprinted sheets for use as second pages . . . only \$3 with order.

THE CHELSEA STANDARD
300 N. Main, Chelsea, Mich. 48118

CHARTER CLUB VELLUM: _____ boxes at \$8.95 a box
INCLUDE BONUS: (check) 50 extra, plain sheets at \$3.00

Imprint Name: _____
Street: _____
City: _____
State, Zip: _____

Check choice of: paper size & color, imprint style and ink color.
PRINCESS SIZE: White (7000) Blue (7050) Grey (7080)
MONARCH SIZE: White (7100) Blue (7150) Grey (7180)
Imprint Style: HL AO BC Ink Color: Blue Grey Red

ORDERED BY: _____
Address: _____ Apt. _____
City, State, Zip: _____
Account No. _____ Phone _____
 Charge Payment enclosed. Sorry, no C.O.D.'s.
Please add Michigan Sales Tax.

Community Calendar

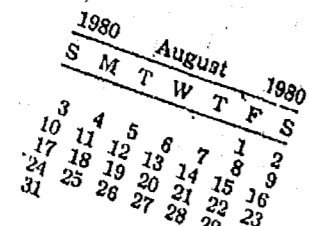

South School, Sept. 3, 8:30 to 10 a.m. A get-acquainted coffee hour for parents. Help will also be provided for children in finding classrooms for the first day of school. Sponsored by Parent-Teacher South.

Homemaker Club Picnic, Sunday, Sept. 14, 1 p.m. at home of Nancy Bihlmeyer. Bring a dish to pass and your own table service. Meat, coffee, and punch provided. 14

North Lake Co-Op Nursery school has openings available for 1980-81 year for 3- and 4-year-olds sessions. Anyone interested should call Carol Brock, 475-9898. adv13tf

Olive Lodge No. 156 F&AM, regular communications. Tuesday Sept. 2 at 7:30 p.m.

Olive Chapter No. 140, Royal Arch Masons, regular convocations. Thursday Sept. 4 at 7:30 p.m.

Senior Citizens meet third Friday of every month, pot-luck dinner, games and cards. 6 p.m. at Senior Citizen Activities Center on W. Middle St.

Living with Cancer group, second Wednesday of each month at First Congregational church, 608 E. William, Ann Arbor, 7:30-9 p.m. Contact American Cancer Society, 668-8857, for more information.

Home Meals Service, Chelsea. Meals served daily to elderly or disabled. Cost per meal, \$1.50 for those able to pay. Interested parties, call Barbara Branch, 475-7644 or Ann Feeney, 475-1493.

Recreation Council meets first Wednesday of each month at 7:30 p.m. in the village council room above the police offices. Open to the public.

Knights of Columbus Women's Auxiliary, second Thursday of each month, 8 p.m. at K. of C. Hall, 20750 Old US-12.

Lima Township Planning Commission, third Tuesday of each month, 8 p.m., Lima Township Hall.

Meetings of the Lyndon Township Planning Commission are held at 8:30 p.m. the second Thursday of every month at Lyndon Town Hall. advtf

Chelsea Community Hospital Nutrition Program pre-natal nutrition classes, fourth Tuesday of each month, 6 to 7 p.m. at the hospital. To register, phone 475-1311 (ext. 354). Class is free of charge.

Chelsea Communications Club meets fourth Wednesday of each month, 8 p.m., Chelsea Lanes basement meeting room.

Chelsea Co-op Nursery is now accepting applications for fall 1980. Please call Denise Martell, 475-1966, or Georgette Hansen, 475-2245. xadv38tf

Chelsea Lioness Club, second Monday of each month, 7:30 p.m., Chelsea Community Hospital Conference Room.

VFW Paper Drive on Saturday, Sept. 6. Call 475-9624 for pick-up. Paper is donated to Boy Scouts. xadv13-3

The first public employment office was in New York City in 1834, according to "Labor First in America," a publication of the U.S. Department of Labor.

Weekly meeting of Boy Scout Troop 476 will resume Monday, Sept. 8 at 7 p.m., at South Elementary school gym. Boys between 11 and 18 are welcome. Contact Mike (475-2890) for more information. x33

Detroit Teen Challenge presents "The City of Refuge" Thursday, Sept. 4, 7 p.m., at First Assembly of God, 14900 Old US-12.

American Legion hospital equipment is available by contacting Larry Gaken at 475-7891.

Sharon Township Board regular meeting, first Thursday of each month, 8:30 p.m. adv42tf

Hot meals, activity, companionship. Senior Nutrition Site, 400 Congdon St., Chelsea. Ph. 475-8582. Open from 9 a.m. to 1 p.m.

Chelsea Kiwanis Club meets every Monday, 6:30 p.m. at Chelsea Community Hospital.

North school Parent Group, first Thursday of each month, 8 to 9:30 p.m., North school Media Center.

Chelsea Village Council meets the first and third Tuesdays of each month. advtf

Inverness Country Club pot-luck and euchre party, 6:30 p.m., first Tuesday of each month. adv17tf

Chelsea Band and Orchestra Boosters, second Thursday of each month, 7:30 p.m., high school band room.

Lima Township Board regular meeting first Monday of each month, 8 p.m., Lima Township Hall.

Lions Club, first and third Tuesday of every month, 6:45 p.m., at Chelsea Community Hospital.

Sylvan Township Board regular meetings, first Tuesday of each month, 7 p.m., Sylvan Township Hall, 112 W. Middle St. advtf

Lamaze childbirth preparation classes are offered continually at Chelsea Community Hospital. To register, call 475-9558 or 475-7484.

+ AREA DEATHS +

Delyn Thompson
23-Month-Old Girl Dies Aug. 20 at Home
Delyn Marie Thompson, 879 S. Lima Center Rd., died at her home Wednesday, Aug. 20. She was 23 months old.
Delyn was born Aug. 28, 1978 in Ann Arbor, the daughter of Dean and Colleen (Collins) Thompson. She is survived by her parents; grandparents, Mrs. Norene Collins and Mr. and Mrs. Donald Thompson of Chelsea; great-grandparents, Mr. and Mrs. Mac Packard of Chelsea, Mrs. Ardie Collins of Stockbridge, and Mr. and Mrs. Leo Des Armo of Munising; great-great-grandmothers, Mrs. Ruby Sanders and Mrs. Erma Packard, both of Chelsea; and several aunts, uncles, and cousins.
Delyn was preceded in death by her grandfather, Jack Collins, and one uncle.
Funeral services were held Friday, Aug. 22 at 1 p.m. at Chelsea United Methodist Home Chapel, with the Rev. Marvin McCallum officiating. Burial followed at Oak Grove Cemetery.
Arrangements were by Burghardt-Cole Chelsea Funeral Chapel. Memorial contributions may be made to Mott Children's Hospital.

Percy L. Budreau
Former Area Resident Dies Sunday at Nisula
Percy L. Budreau of Nisula (formerly of Dexter) died Sunday, Aug. 24. He was 72. Born in Lincoln, Mich., he was the son of William and Carrie Barnard Budreau. He had been a resident of the Dexter area for many years before he moved to Nisula in 1976.
Mr. Budreau married Helen Adams on Dec. 17, 1927 and operated a gravel business in the Dexter-Chelsea area from 1947 until 1969.
He is survived by his widow; two sons, William of Pelkie, and Bruce Chassell; a daughter, Barbara Hutchison of Ann Arbor; 14 grandchildren; one brother, Frank Budreau of Sterling; four sisters, Dina Seyfried of Ann Arbor, Leona Hatch of Cheboygan, Mary Goodrum and Irene Howe, both of Bradenton, Fla.; and several nieces and nephews.
Funeral services will be held today at 10:30 a.m. at the Muehlig Funeral Chapel in Ann Arbor. The Rev. Fr. Robert D. Lunsford will officiate. Burial will be at Washtenong Memorial Park.

Emerson Snider
Retired Real Estate Broker Dies at Chelsea Hospital
Emerson Snider, 805 W. Middle St., Chelsea, died Tuesday, Aug. 26, at Chelsea Community Hospital. He was 89.
He was born Dec. 27, 1890 in Elora, Ontario, Canada; the son of Reuben and Matilda Weber Snider.
He was married to Mabel Ashton on Oct. 1, 1938. She preceded him in death on March 4, 1977.
Mr. Snider was a retired real estate broker.
He is survived by his daughter, Mrs. Dorothy Riemenschneider of Chelsea, and one grandson, John Riemenschneider.
Funeral services will be held at 1 p.m. today at the Burghardt-Cole Chelsea Funeral Chapel. The Rev. Ira Wood will officiate. Burial will follow in White Chapel Cemetery in Troy.



TRAIN-AUTO CRASH: On Saturday afternoon, Aug. 23, a car driven by David T. Rudd, 17, of Chelsea, collided with an Amtrak train at the intersection of Pierce and Garvey Rds. There were no injuries. Rudd was cited for having failed to stop at a railroad crossing. Above photograph of Rudd's 1979 Chrysler after the accident shows extensive damage.

L. Bourgoise Will Attend High School Reunion at Iron Mt.

Lawrence F. Bourgoise will be attending the Kingsford High school's 45th reunion Saturday, Aug. 30 in Iron Mountain. He will be joined at the reunion by his life-long friend, Robert Rieboldt, a former Chelsea resident who is now living in Munising. Larry and Bob went through the Kingsford school system together.
Five years ago Larry Bourgoise retired from this work in Detroit and built his home himself on S. Fletcher Rd., and found the Rieboldts living in Chelsea. The companionship of the Bourgoises and the Rieboldts continued in Chelsea until the Robert Rieboldts moved to Munising two years ago after retiring from his work at the State Prison of Southern Michigan, in Jackson.

Subscribe today to The Standard.

K. of C. Plans Labor Day Barbecue

Chelsea Knights of Columbus will have their annual chicken barbecue Monday, Sept. 1.
According to Grand Knight Jerry Hammerschmidt, the knights have this barbecue annually to raise funds for the various charities supported in 1980-81.
Serving begins at 11 a.m. at the K. of C. Hall, 20750 W. Old US-12, and ends when the last dinner is sold. Cost is \$3.50 per dinner.
Don Forner, Larry Koch and Doug Nadeau are co-chairmen for this Labor Day event.

Hilda P. Bauer

Lima Township Resident Dies at Evangelical Home
Hilda P. Bauer, 8735 Jackson Rd., Lima township, died Saturday, Aug. 23 in the Saline Evangelical Home. She was 91.
She was born Oct. 17, 1888 in Webster township, the daughter of Gustive and Augusta Donner Rosentreter, and was a member of St. Andrew's United Church of Christ. She married Herman Bauer June 7, 1905 in Dexter. He died June 30, 1950.
She is survived by two sons, Alfred W., of Ann Arbor, and Walter H., of Dexter; three sisters, Mrs. Richard (Emma) Wenger, of Ann Arbor; Mrs. Alfred (Minnie) Wenger, of Detroit; and Mrs. Otto (Ann) Scherdt, of Dexter; a brother, William Rosentreter, of Whitmore Lake; 13 grandchildren; 14 great-grandchildren; eight great-great-grandchildren; several nieces and nephews.
She was preceded in death by two sons, Arthur and Clarence, and by six brothers, Henry, John, Herman, Julius, Albert, and Otto Rosentreter.
Funeral services were held Tuesday, Aug. 26 in the Hosmer Funeral Home, the Rev. Kenyon Edwards of St. Andrew's United Church of Christ officiating. Burial followed in St. Andrew's Cemetery. Memorials may be made to the Saline Evangelical Home.

Births

A daughter, Rachel Ann, Aug. 12, at Beyer Hospital, Ypsilanti, to Mr. and Mrs. Vernor Campbell, 1547 Ridge Rd., Chelsea. Maternal grandparents are Mr. and Mrs. Thomas O. Stock, Chelsea. Paternal grandparents are Mr. and Mrs. Milton Campbell, 8700 Dexter Townhall Rd.

A daughter, Kiplynn Marie, Sunday, Aug. 24, to Douglas and Linda Moore, Battle Creek. Mother is the former Linda Wireman of Chelsea. Maternal grandparents are Mr. and Mrs. Frederick Dickinson of Chelsea. Paternal grandparents are Mr. and Mrs. Frederick Moore of Battle Creek.

A daughter, Jodi Lynne, Wednesday, Aug. 25, to Denis and Elsie Hoover, formerly of Chelsea and presently residing at 430 E. Liberty, South Lyon. Maternal grandmother is Mrs. Garnett Miller of South Lyon and paternal grandparents are Mr. and Mrs. Gerald Hoover of Chelsea.

Smart people don't do all the talking.

FACT:
Michigan produces 80% of the nation's red tart cherries each year. Growers are harvesting more than 100 million pounds right now, so get your slice of the pie!



good things growing in Michigan
A message from the Michigan Department of Agriculture and this newspaper.
© 1980 MDA

FILLER UP & SAVE!

Amana FREEZERS

Buy an Amana Deepfreeze® chest or energy saving upright freezer . . .

- save time . . .
- save energy . . .
- fight inflation!

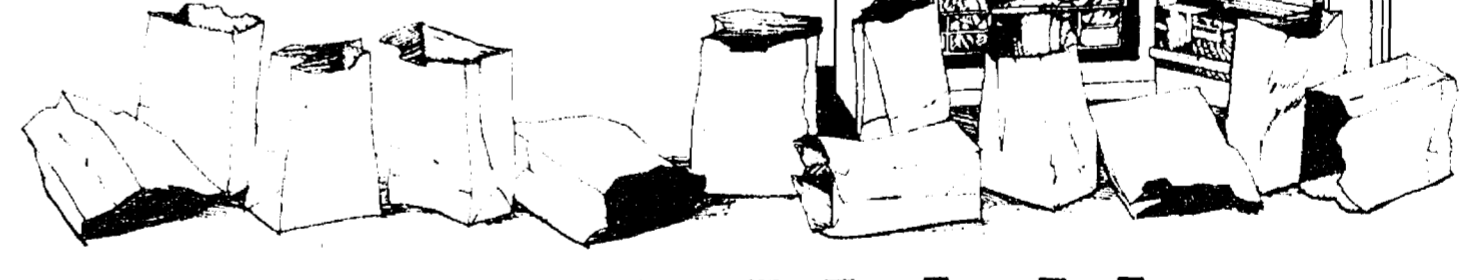

FREE HAM

A Farmer Peets Boneless Bonanza Ham will be given FREE with the purchase of any freezer, 15 cu. ft. or larger, during the week of the Chelsea Community Fair, Aug. 26-30, 1980. HURRY . . .

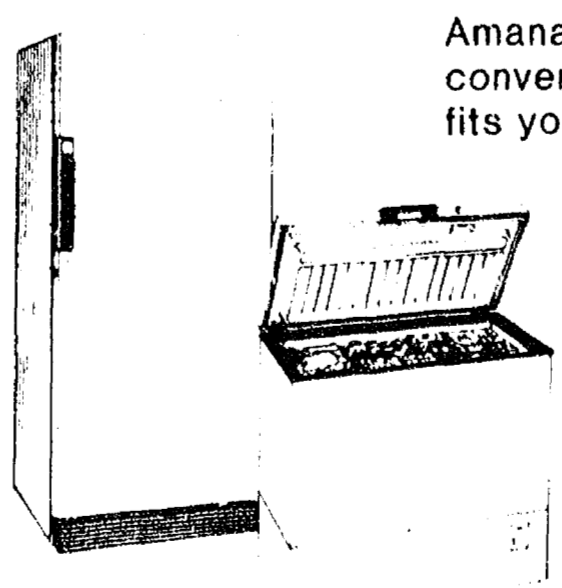

Amana freezers are known for quality, dependability, convenience and food preservation. Pick the style that fits your needs.

- SAVE on rising food costs. Buy and store food at sale and quantity prices.
- SAVE the goodness and nutritional value of fruits and vegetables.
- SAVE by growing and storing your own fresh fruits and vegetables.
- SAVE on trips to the store. Save time and gas.

An Amana freezer is a smart way to save! See one today at:

HEYDLAUFF'S

113 N. Main St., Chelsea Ph. 475-1221

How to cope with the high cost of heating:



HANDLE WITH KERO-SUN!
If you're frustrated by the high cost of heating, a Kero-Sun portable kerosene heater gives you low cost heat for only pennies an hour. Heats with almost 100% efficiency for 30 hours on less than 2 gallons of clean-burning, safe kerosene. Every Kero-Sun is thoroughly safety-tested. Each has a battery-powered igniter, so you need no matches to light it and each has an automatic shut-off - in case of tip-over. There's no smoke, no odor, and you need no chimney installation. This may be the winter when a Kero-Sun portable heater is your only way to handle the high cost of heating.

GAMBLES PORTABLE HEATERS
Open Mon.-Sat. 8:30-5:30
110 N. Main Chelsea 475-7472 Fri., 8:30-8:30